

**NOTICE!!**

**These documents have been scanned!**

**Do not place un-scanned documents beneath this notice!**

**Do not remove this notice from this file!**

GPO Jacket No. 560-102  
Print Order 61540  
Rise Business Services, LLC  
Job=AZ15 4/30/2019



Box Number= AZ15010



Claim Begin-End: AMC442451-AMC442456

1 Initial Receipt



AZ15010-21

AMC450400-AMC453366

**AMC #**

**DATE CLOSED****ADJ INITIAL**

REMARKS

[illegible]

United States Department of the Interior  
 Bureau of Land Management  
 DIV OF LANDS, MINRLS & ENERGY  
 ONE N CENTRAL AVE  
 PHOENIX, AZ 85004 -4427  
 Phone: 602-417-9200

Receipt

No: 3785514

Transaction #: 3892607

Date of Transaction: 03/14/2017

CUSTOMER:

AURIC RESOURCES INTERNATIONAL INC  
 1020 W WICKENBURG WAY STE E-9  
 WICKENBURG, AZ 85390-3290 US

**ENTERED**  
 MAR 21 2017  
 BY: *R. Am*

LINE #	QTY	DESCRIPTION	REMARKS	UNIT PRICE	TOTAL
1	6.00	LOCATABLE MINERALS / MINING CLAIMS- NEW, UNADJUD, ONE OR MORE AUTH NOS / NEW MINING CLAIM PROCESSING FEE <b>CASES:</b> AMC442451/\$20.00, AMC442452/\$20.00, AMC442453/\$20.00, AMC442454/\$20.00, AMC442455/\$20.00, AMC442456/\$20.00		- n/a -	120.00
2	6.00	LOCATABLE MINERALS / MINING CLAIMS- NEW, UNADJUD, ONE OR MORE AUTH NOS / NEW MINING CLAIMS LOCATION FEE <b>CASES:</b> AMC442451/\$37.00, AMC442452/\$37.00, AMC442453/\$37.00, AMC442454/\$37.00, AMC442455/\$37.00, AMC442456/\$37.00		- n/a -	222.00
3	6.00	LOCATABLE MINERALS / MINING CLAIMS- NEW, UNADJUD, ONE OR MORE AUTH NOS / NEW MINING CLAIMS MAINTENANCE FEE <b>CASES:</b> AMC442451/\$155.00, AMC442452/\$155.00, AMC442453/\$155.00, AMC442454/\$155.00, AMC442455/\$155.00, AMC442456/\$155.00		- n/a -	930.00
<b>TOTAL:</b>					<b>\$1,272.00</b>

PAYMENT INFORMATION			
1	AMOUNT:	1272.00	POSTMARKED: 03/09/2017
	TYPE:	CHECK	RECEIVED: 03/13/2017
	CHECK NO:	8504	
	NAME:	AURIC RESOURCES INTERNATIONAL INC PO BOX 1738 WICKENBURG AZ 85358 US	

REMARKS
---------

This receipt was generated by the automated BLM Collections and Billing System and is a paper representation of a portion of the official electronic record contained therein.

**NOTICE!!**

**These documents have been scanned!**

**Do not place un-scanned documents beneath this notice!**

**Do not remove this notice from this file!**

GPO Jacket No. 560-102  
Print Order 61540  
Rise Business Services, LLC  
Job=AZ15 4/30/2019



Box Number= AZ15010



Claim Begin-End: AMC442451-AMC442456

2 Correspondence



AZ15010-21

AMC450400-AMC453366

pm 2/14/2018  
AT 2/14/18

FEB 15 2018

In Reply Refer To:  
3800 (9200) RM  
AMC442451

CERTIFIED MAIL – RETURN RECEIPT REQUESTED 9214 8901 9403 8304 3283 76

DECISION

AURIC RESOURCES INTL INC	:	This Decision Affects the Claims
PO BOX 1738	:	Shown in the Block Below.
WICKENBURG, AZ 85358-1738	:	

---

AMC442451 - AMC442454, AMC442456  
RM -1, RM-2, RM-3, RM-4, RM-6

---

Mining Claim(s) Declared Null and Void In Part

Pursuant to Title 43 Code of Federal Regulations (CFR) 3832.1, this office received your notice(s) of location for recordation of mining claims. The mining claim(s) listed above is/are hereby declared null and void in part.

Portions of the mining claim(s) listed above lie on land that is not open to location. The claims are partially located on land that is patented and therefore not open to location. The Federal Government does not administer the surface or subsurface estate. Patent #44323, dated October 20, 1906.

Therefore, those portions of the claims listed above that lie within the lands not open to location are hereby declared null and void. A copy of the Master Title Plat is enclosed for reference.

Appeal Procedures

This decision may be appealed to the Interior Board of Land Appeals, Office of the Secretary, in accordance with the regulations contained in 43 CFR, Part 4 and the enclosed Form 1842-1. If an appeal is taken, your notice of appeal must be filed in this office (at the above address) within 30 days from receipt of this decision. The appellant has the burden of showing that the decision

appealed from is in error.

If you wish to file a petition pursuant to regulation 43 CFR 4.21 (58 FR 4939, January 19, 1993) or 43 CFR 2804.1 for a stay of the effectiveness of this decision during the time that your appeal is being reviewed by the Board, the petition for a stay must accompany your notice of appeal. A petition for a stay is required to show sufficient justification based on the standards listed below. Copies of the notice of appeal and petition for a stay **must** also be submitted to each party named in this decision and to the Interior Board of Land Appeals and to the appropriate Office of the Solicitor (see 43 CFR 4.413) at the same time the original documents are filed with this office. If you request a stay, you have the burden of proof to demonstrate that a stay should be granted.

#### **Standards for Obtaining a Stay**

Except as otherwise provided by law or other pertinent regulation, a petition for a stay of a decision pending appeal shall show sufficient justification based on the following standards:

- (1) The relative harm to the parties if the stay is granted or denied,
- (2) The likelihood of the appellant's success on the merits,
- (3) The likelihood of immediate and irreparable harm if the stay is not granted, and
- (4) Whether the public interest favors granting the stay.

If additional information is required, please contact RéAnn Myers at 602-417-9413. Please include your AMC serial number(s) on all correspondence.

*/s/ Lucas Lucero*

Lucas Lucero  
Deputy State Director  
Lands, Minerals and Energy Division

Enclosures

Date Produced: 02/19/2018

ConnectSuite Inc.:

The following is the delivery information for Certified Mail™/RRE item number 9214 8901 9403 8304 3283 76. Our records indicate that this item was delivered on 02/17/2018 at 11:52 a.m. in WICKENBURG, AZ 85390. The scanned image of the recipient information is provided below.

Signature of Recipient :



Address of Recipient :



Thank you for selecting the Postal Service for your mailing needs. If you require additional assistance, please contact your local post office or Postal Service representative.

Sincerely,  
United States Postal Service

The customer reference number shown below is not validated or endorsed by the United States Postal Service. It is solely for customer use.

Customer Reference Number: C697232.4245847

FEB 15 2018

*for 2/14/2018*  
*PB 2/15/18*  
*4 2/15/18*

In Reply Refer To:  
3800 (9200) RM  
AMC442451

CERTIFIED MAIL - RETURN RECEIPT REQUESTED No. 9214 8901 9403 8304 3283 38

NOTICE

AURIC RESOURCES INTL INC	:	This Notice Affects the Claims
PO BOX 1738	:	Shown in the Block Below.
WICKENBURG, AZ 85358-1738	:	

---

AMC442455  
RM-5

---

Mining Claim Location Notice(s) – Amendment(s) Required

Pursuant to Title 43 Code of Federal Regulations (CFR) 3832.1, the Bureau of Land Management (BLM), Arizona State Office, received your notices of location for recording mining claims. In accordance with 43 CFR 3832.12, the claims listed above cannot be accepted as filed and must be amended as noted below.

The claims are partially located on land that is patented and therefore not open to location. The Federal Government does not administer the surface or subsurface estate. Patent #44323, dated October 20, 1906. Any portion of the mining claim on the patented land is null and void ab initio.

A placer claim may not contain noncontiguous tracts of land, 30 U.S.C. § 36 (1988). The patented land cuts through your claim. You must amend your claim so that the patent is not crossed and depict on a map which portion you wish to retain. You may file a separate notice to include the lands relinquished.

In accordance with 43 CFR 3832.12(c) (1) You must describe placer claims by aliquot part and complete lots using the U.S. Public Land Survey System and its rectangular subdivisions except when placer claims are (i) on unsurveyed Federal lands; (ii) Gulch or bench placer claims; or (iii) Bounded by other mining claims or non-mineral lands. If one of these situations exists you must describe the lands by protracted survey or by metes and bounds. In all cases, your description of the land must be as compact and regular in form as reasonably possible and should conform to the U.S. Public Land Survey System and its rectangular subdivisions as much as possible.

The amendment must provide one of the following:

1. Identify which situation exists that requires this placer mining claim to be located by metes and bounds and provide a metes and bounds description. If you believe the claim is a gulch placer, please provide a) a topographical map and b) the % steepness of the slope. A gulch placer is located on the bed of a river contained within steep, non-mineral canyon walls and the slope should be at least 35% to 60%.
2. Amend the mining claim using the U.S. Public Land Survey System and its rectangular subdivisions and describe the mining claim by aliquot parts and complete lots.

Keep in mind that when amending a mining claim, no new ground can be taken in. A placer mining claim must contain at least 10 acres. Therefore an amended claim would have to contain at least 10 acres and must be described by aliquot parts. If this cannot be achieved, the claim should be relinquished and a new claim located correctly, rather than amending an incorrectly located claim.

If you are able to correctly amend the claims listed above and decide to do so, there is a \$10 BLM processing fee for each amendment. The amendments must be received by BLM within 30 days of your receipt of this notice. If the amendments are not received within the 30 day timeframe the mining claims will be declared null and void.

If additional information is required, please contact RéAnn Myers at 602-417-9413. Please include your AMC serial number(s) on all correspondence.

**/s/ Lucas Lucero**

Lucas Lucero  
Deputy State Director  
Lands, Minerals and Energy Division

Enclosure(s)

Date Produced: 02/19/2018

ConnectSuite Inc.:

The following is the delivery information for Certified Mail™/RRE item number 9214 8901 9403 8304 3283 38. Our records indicate that this item was delivered on 02/17/2018 at 11:52 a.m. in WICKENBURG, AZ 85390. The scanned image of the recipient information is provided below.

Signature of Recipient :



Address of Recipient :



Thank you for selecting the Postal Service for your mailing needs. If you require additional assistance, please contact your local post office or Postal Service representative.

Sincerely,  
United States Postal Service

The customer reference number shown below is not validated or endorsed by the United States Postal Service. It is solely for customer use.

Customer Reference Number: C697232.4245843

**NOTICE!!**

**These documents have been scanned!**

**Do not place un-scanned documents beneath this notice!**

**Do not remove this notice from this file!**

GPO Jacket No. 560-102  
Print Order 61540  
Rise Business Services, LLC  
Job=AZ15 4/30/2019



Box Number= AZ15010



Claim Begin-End: AMC442451-AMC442456

3 Transfers



AZ15010-21

AMC450400-AMC453366

442451

**GUST  
ROSENFELD**  
ATTORNEYS SINCE 1921 P.L.C.

■ ONE E. WASHINGTON, SUITE 1600 ■ PHOENIX, ARIZONA 85004-2553 ■ TELEPHONE 602-257-7422 ■ FACSIMILE 602-254-4878 ■

Thomas F. Hickey  
602-257-7665  
[thickey@gustlaw.com](mailto:thickey@gustlaw.com)

December 4, 2018

Bureau of Land Management  
One North Central Avenue, Suite 800  
Phoenix, AZ 85004-4427

Re: Transfers of Unpatented Mining Claims  
Our File No. 028036-00001

Greetings:

Enclosed please find copies of six (6) Quit Claim Deeds, which have been recorded in the official records of Yavapai County, regarding the transfers of the following unpatented mining claims:

1. AMC442451 (RM-1);
2. AMC442452 (RM-2);
3. AMC442453 (RM-3);
4. AMC442454 (RM-4);
5. AMC442455 (RM-5); and,
6. AMC442456 (RM-6).

RECEIVED  
MAR 20 2018  
AZ STATE OFFICE  
PHOENIX, ARIZONA

Based upon the above-referenced Quit Claim Deeds, Auric Resources International, Inc., an Arizona corporation, P.O. Box 1738, Wickenburg, Arizona 85358, has transferred all of its right, title and interest in and to these mining claims to Rincon, LLC, a series of Abundant Life Capital, LLC, a Texas Series limited liability company, 2650 Fern Valley Lane, Rockwall, Texas 75087 (attention: Michael Dunnigan). Please update your records accordingly to reflect these transfers. I have enclosed a check in the amount of \$90.00 made payable to "Bureau of Land Management" representing payment of the service charge of \$15.00 per claim for these six (6) claims.

Thank you. Should you have any questions or require any additional documents or information in order to process this request, please do not hesitate to call me.

Very truly yours,

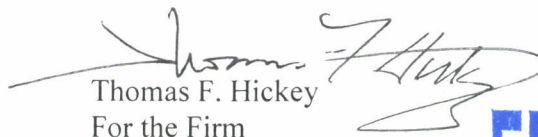
  
Thomas F. Hickey  
For the Firm

TFH:agb  
Enclosures

ENTERED  
DEC 18 2018  
BY: RAM

When recorded return to:

Gust Rosenfeld P.L.C. (TFH)  
One East Washington Street, Suite 1600  
Phoenix, Arizona 85004-2553

### QUIT CLAIM DEED

For the consideration of Ten Dollars, and other valuable considerations, Auric Resources International, Inc., an Arizona corporation, P.O. Box 1738, Wickenburg, Arizona 85358, herein the Grantor, does hereby forever quit claim to Rincon, LLC, a series of Abundant Life Capital, LLC, a Texas Series limited liability company, 2650 Fern Valley Lane, Rockwall, Texas 75087, herein the Grantee, all right, title, and interest in the unpatented mining claims described on the Notice of Mining Location Placer Claim regarding AMC442451, RM-1, dated February 8, 2017, and recorded on February 10, 2017, in the official records of Yavapai County at Reception/Instrument No. 2017-0007075 NML, a copy of which is attached hereto as Exhibit A, and is incorporated herein by this reference.

This conveyance is exempt from affidavit and fee pursuant to A.R.S. § 11-1134.A.6.

IN WITNESS WHEREOF, the Grantor has executed this instrument on the date set forth below.

**AURIC RESOURCES INTERNATIONAL,  
INC., an Arizona corporation**

Date: 11/29/18

By: William C. Berridge  
William C. Berridge, President

STATE OF ARIZONA       )  
                                      ) ss.  
County of Maricopa       )

The foregoing Quit Claim Deed was acknowledged before me this 29<sup>th</sup> day of November, 2018, by William C. Berridge, in his capacity as President of Auric Resources International, Inc., an Arizona corporation.

(Seal and Expiration Date)

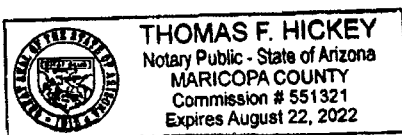

Thomas F. Hickey  
Notary Public

RECEIVED  
2018 DEC 11 PM 2:49  
PHOENIX ARIZONA  
STATE OFFICE

**EXHIBIT A**  
**TO**  
**QUIT CLAIM DEED**

**RECEIVED**  
CLIMATE STATE OFFICE  
2018 DEC -4 P 2:49  
PHOENIX, ARIZONA

2017-0007075 NML  
eRecorded in Yavapai County, AZ Page 1 of 2  
Leslie M. Hoffman Recorder 02/10/2017 10:20:42 AM  
GUST ROSENFELD P.L.C. Fees: \$9.00

STATE OF ARIZONA )  
 ) SS  
COUNTY OF YAVAPAI )

Recording requested by:  
AURIC RESOURCES INTERNATIONAL, INC.  
P.O.Box 1738  
Wickenburg, AZ 85356-1738

NOTICE OF MINING LOCATION  
PLACER CLAIM

NOTICE IS HEREBY GIVEN that the RM-1  
mining claim has been located by Auric Resources Intl, Inc.  
whose current mailing address is 1020 W. Wickenburg Way, Ste. G-8  
Wickenburg, Arizona 85390-3290

The general course of this claim is east to west and it is situated in the County of  
Yavapai, State of ARIZONA.

This claim is 1320' feet in length and 660' feet in width. This claim  
runs from the location monument on which this location notice is posted approximately 10'  
feet in a easterly direction to the east end line, thence 1320' feet in a  
westerly direction to the west end line, together with 330 feet on each side of  
the center line. This claim is clearly marked by six monuments; one at each corner and one at the  
center of each end line of the claim.

The location monument on which this notice is posted is situated within Section 24,  
T. 10N, R. 5W, G&SRM, Arizona, and this claim encompasses portions of the following  
quarter section(s), Section(s), Township(s), and Range(s): 5 1/2 SW 1/4 SW 1/4, S. 24, T. 10N, R. 5W,  
G&SRM, Arizona.

The locality of this claim with reference to some natural object or permanent monument and  
additional information (if any) concerning its locality are as follows: The discovery monument  
is 1310' east, thence 330' north from the SW Corner of  
S. 24, T. 10N, R. 5W, G&SRM.

DATED AND POSTED on the ground this 8th day of February, 20 17.

LOCATOR (S): Auric Resources Intl, Inc.

BY: William C. Berridge, P.G., President  
William C Berridge

RECEIVED  
RIMAZ STATE OFFICE  
2018 DEC -4 P 2:49  
PHOENIX, ARIZONA

CLAIM MAP

LODE ( )  
PLACER (X)

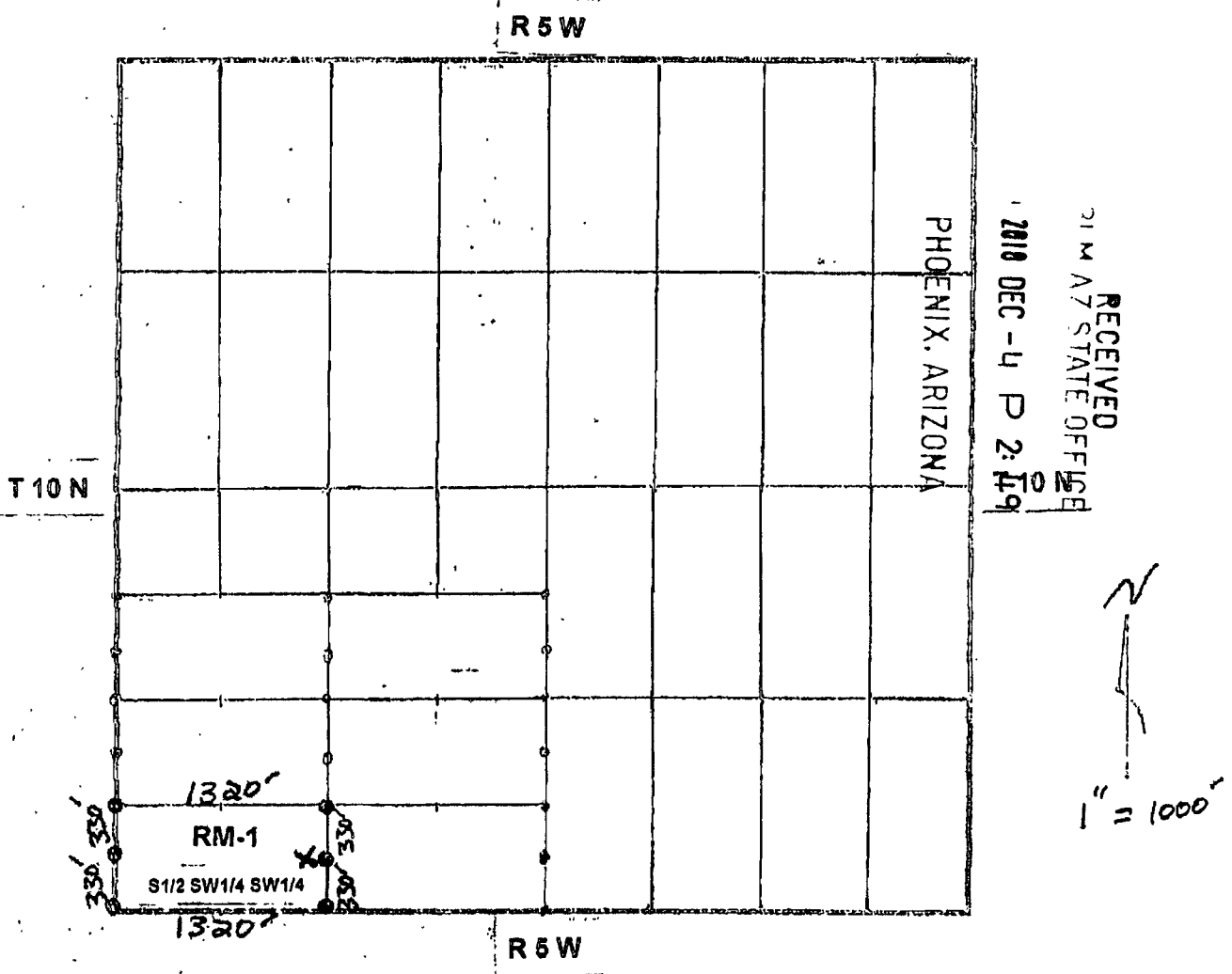

SCALE: 1" = 1000'

1. The above map depicts the RM-1 mining claim, which is located in Section (s) 26, Township (s) T. 10 N, Range (s) R. 5 W, G&SRM, Yavapai County, Arizona.
2. The type of corner and location monuments used are as follows: All corners, end centers and location monuments are 2" X 2" X 5' wood posts.
3. The bearings and distances in degrees and feet between claim corners are as depicted on map.

When recorded return to:

Gust Rosenfeld P.L.C. (TFH)  
One East Washington Street, Suite 1600  
Phoenix, Arizona 85004-2553

RECEIVED  
MARICOPA COUNTY  
2018 DEC - 4 P 2:30  
PHOENIX, ARIZONA

### QUIT CLAIM DEED

For the consideration of Ten Dollars, and other valuable considerations, Auric Resources International, Inc., an Arizona corporation, P.O. Box 1738, Wickenburg, Arizona 85358, herein the Grantor, does hereby forever quit claim to Rincon, LLC, a series of Abundant Life Capital, LLC, a Texas Series limited liability company, 2650 Fern Valley Lane, Rockwall, Texas 75087, herein the Grantee, all right, title, and interest in the unpatented mining claims described on the Notice of Mining Location Placer Claim regarding AMC442452, RM-2, dated February 8, 2017, and recorded on February 10, 2017, in the official records of Yavapai County at Reception/Instrument No. 2017-0007076 NML, a copy of which is attached hereto as Exhibit A, and is incorporated herein by this reference.

This conveyance is exempt from affidavit and fee pursuant to A.R.S. § 11-1134.A.6.

IN WITNESS WHEREOF, the Grantor has executed this instrument on the date set forth below.

**AURIC RESOURCES INTERNATIONAL,  
INC., an Arizona corporation**

Date: 11/29/18

By: William C. Berridge  
William C. Berridge, President

STATE OF ARIZONA       )  
                                      ) ss.  
County of Maricopa       )

The foregoing Quit Claim Deed was acknowledged before me this 29<sup>th</sup> day of November, 2018, by William C. Berridge, in his capacity as President of Auric Resources International, Inc., an Arizona corporation.

(Seal and Expiration Date)

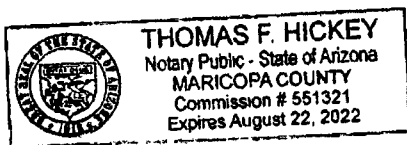

[Signature]  
Notary Public

**EXHIBIT A**  
**TO**  
**QUIT CLAIM DEED**

**RECEIVED**  
**CLM AZ STATE OFFICE**  
**2018 DEC -4 P 2:50**  
**PHOENIX, ARIZONA**

2017-0007076 NML  
eRecorded in Yavapai County, AZ Page 1 of 2  
Leslie M. Hoffman Recorder 02/10/2017 10:20:42 AM  
GUST ROSENFELD P.L.C. Fees: \$9.00

STATE OF ARIZONA )  
 ) SS  
COUNTY OF YAVAPAI )

Recording requested by:  
AURIC RESOURCES INTERNATIONAL, INC.  
P.O. Box 1738  
Wickenburg, AZ 85358-1738

NOTICE OF MINING LOCATION  
PLACER CLAIM

NOTICE IS HEREBY GIVEN that the RM-2 placer mining claim has been located by Auric Resources Intl, Inc., whose current mailing address is 1020 W. Wickenburg Way, Ste. E-9, Wickenburg, Arizona 85390-3290. The general course of this claim is west to east and it is situated in the County of Yavapai, State of ARIZONA.

This claim is 1320' feet in length and 660' feet in width. This claim runs from the location monument on which this location notice is posted approximately 10' feet in a westerly direction to the west end line, thence 1320' feet in a easterly direction to the east end line, together with 330 feet on each side of the center line. This claim is clearly marked by six monuments; one at each corner and one at the center of each end line of the claim.

The location monument on which this notice is posted is situated within Section 26, T. 10N, R. 5W, G&SRM, Arizona, and this claim encompasses portions of the following quarter section(s), Section(s), Township(s), and Range(s): S. 26, T. 10N, R. 5W, G&SRM, Arizona.

The locality of this claim with reference to some natural object or permanent monument and additional information (if any) concerning its locality are as follows: The discovery monument is 1310' east, thence 330' north from the SW corner of S. 26, T. 10N, R. 5W, G&SRM.

DATED AND POSTED on the ground this 8th day of February, 20 17.

LOCATOR(S): Auric Resources Intl, Inc.

BY: William C. Berridge, P.G., President

William C. Berridge

RECEIVED  
MAY 17 STATE OFFICE  
2018 DEC - 4 P 2:30  
PHOENIX, ARIZONA

CLAIM MAP

LODE ( )  
PLACER (X)

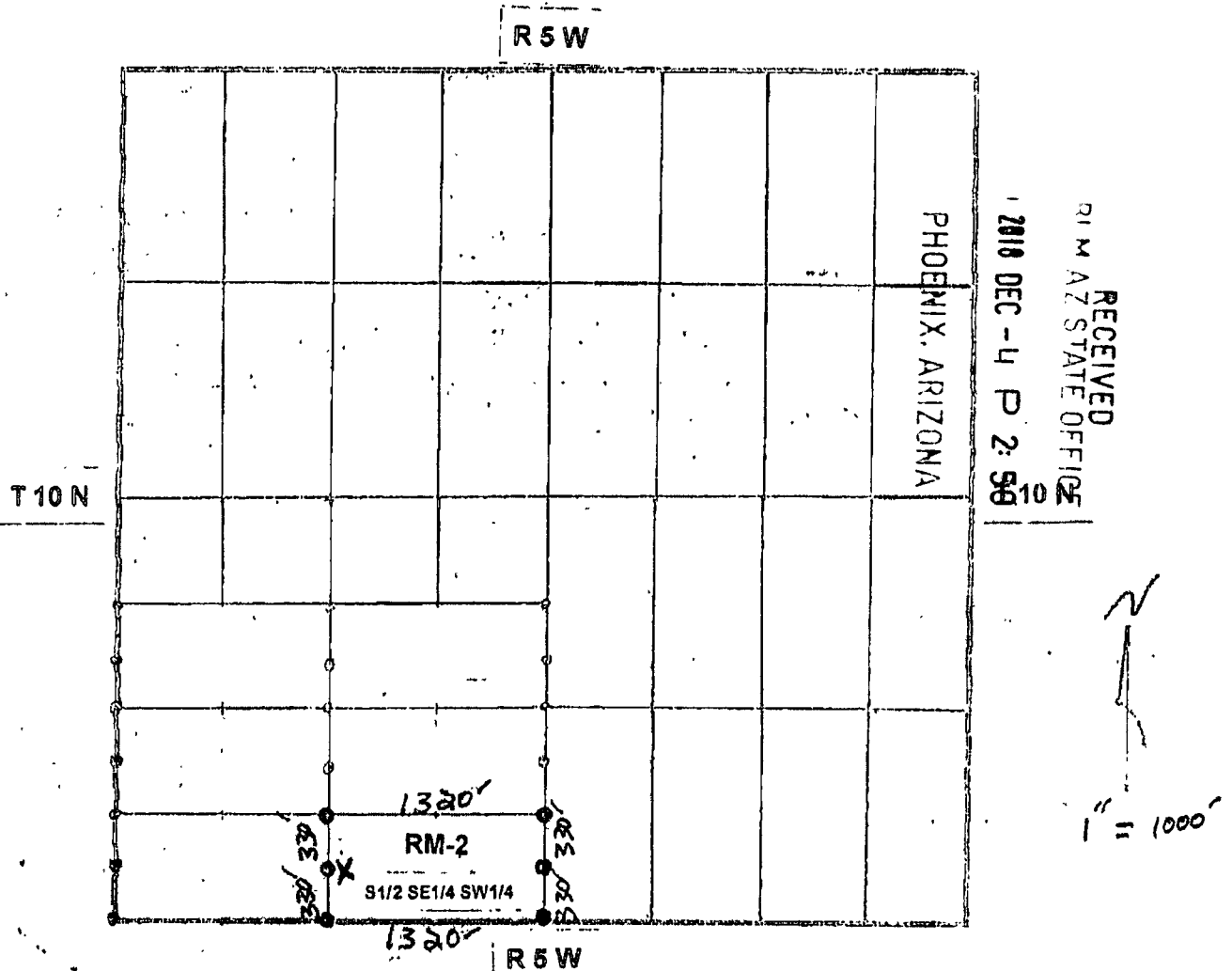

SCALE: 1" = 1000'

1. The above map depicts the RM-2 mining claim, which is located in Section (s) 26, Township (s) T. 10 N, Range (s) R. 5 W, G&SRM, YAVAPAI County, Arizona.
2. The type of corner and location monuments used are as follows: All corners, end centers and location monuments are 2" X 2" X 5' wood posts.
3. The bearings and distances in degrees and feet between claim corners are as depicted on map.

RECEIVED  
M AZ STATE OFFICE  
2018 DEC -4 P 2:50  
PHOENIX, ARIZONA

When recorded return to:

Gust Rosenfeld P.L.C. (TFH)  
One East Washington Street, Suite 1600  
Phoenix, Arizona 85004-2553

### QUIT CLAIM DEED

For the consideration of Ten Dollars, and other valuable considerations, Auric Resources International, Inc., an Arizona corporation, P.O. Box 1738, Wickenburg, Arizona 85358, herein the Grantor, does hereby forever quit claim to Rincon, LLC, a series of Abundant Life Capital, LLC, a Texas Series limited liability company, 2650 Fern Valley Lane, Rockwall, Texas 75087, herein the Grantee, all right, title, and interest in the unpatented mining claims described on the Notice of Mining Location Placer Claim regarding AMC442453, RM-3, dated February 8, 2017, and recorded on February 10, 2017, in the official records of Yavapai County at Reception/Instrument No. 2017-0007077 NML, a copy of which is attached hereto as Exhibit A, and is incorporated herein by this reference.

This conveyance is exempt from affidavit and fee pursuant to A.R.S. § 11-1134.A.6.

IN WITNESS WHEREOF, the Grantor has executed this instrument on the date set forth below.

**AURIC RESOURCES INTERNATIONAL,  
INC., an Arizona corporation**

Date: 11/29/18

By: William C. Berridge  
William C. Berridge, President

STATE OF ARIZONA       )  
                                      ) ss.  
County of Maricopa       )

The foregoing Quit Claim Deed was acknowledged before me this 29<sup>th</sup> day of November, 2018, by William C. Berridge, in his capacity as President of Auric Resources International, Inc., an Arizona corporation.

(Seal and Expiration Date)

Thomas F. Hickey  
Notary Public

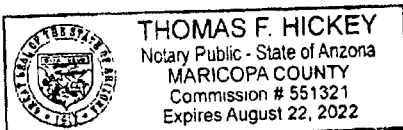

**EXHIBIT A**  
**TO**  
**QUIT CLAIM DEED**

**RECEIVED**  
91 M AZ STATE OFFICE  
**2018 DEC -4 P 2:50**  
PHOENIX, ARIZONA

2017-0007077 NML  
eRecorded in Yavapai County, AZ Page 1 of 2  
Leslie M. Hoffman Recorder 02/10/2017 10:20:42 AM  
GUST ROSENFELD P.L.C. Fees: \$9.00

STATE OF ARIZONA )  
 ) SS  
COUNTY OF YAVAPAI )

Recording requested by:  
AURIC RESOURCES INTERNATIONAL, INC.  
P.O. Box 1738  
Wickenburg, AZ 85358-1738

NOTICE OF MINING LOCATION  
PLACER CLAIM

NOTICE IS HEREBY GIVEN that the RM-3  
mining claim has been located by Auric Resources Intl, Inc.  
whose current mailing address is 1020 W. Wickenburg Way, Ste. G-9  
Wickenburg, Arizona 85390-3290

The general course of this claim is east to west and it is situated in the County of  
Yavapai, State of ARIZONA.

This claim is 1320' feet in length and 660' feet in width. This claim  
runs from the location monument on which this location notice is posted approximately 10'  
feet in a easterly direction to the east end line, thence 1320' feet in a  
westerly direction to the west end line, together with 330 feet on each side of  
the center line. This claim is clearly marked by six monuments; one at each corner and one at the  
center of each end line of the claim.

The location monument on which this notice is posted is situated within Section 26,  
T. 10N, R. 5W, G&SRM, Arizona, and this claim encompasses portions of the following  
quarter section(s), Section(s), Township(s), and Range(s): N $\frac{1}{2}$  SW $\frac{1}{4}$  SW $\frac{1}{4}$  S. 26, T. 10N, R. 5W,  
G&SRM, Arizona.

The locality of this claim with reference to some natural object or permanent monument and  
additional information (if any) concerning its locality are as follows: The discovery monument  
is 1310' east, thence 990' north from the SW Corner of S. 26,  
T. 10N, R. 5W, G&SRM

DATED AND POSTED on the ground this 8th day of February, 20 17.

LOCATOR(S): Auric Resources Intl, Inc.

BY: William C. Berridge, P.G., President  
William C Berridge

RECEIVED  
21 MAR 2018 STATE OFFICE  
2018 DEC - 4 P 2050  
PHOENIX, ARIZONA

CLAIM MAP

LODE ( )  
PLACER (X)

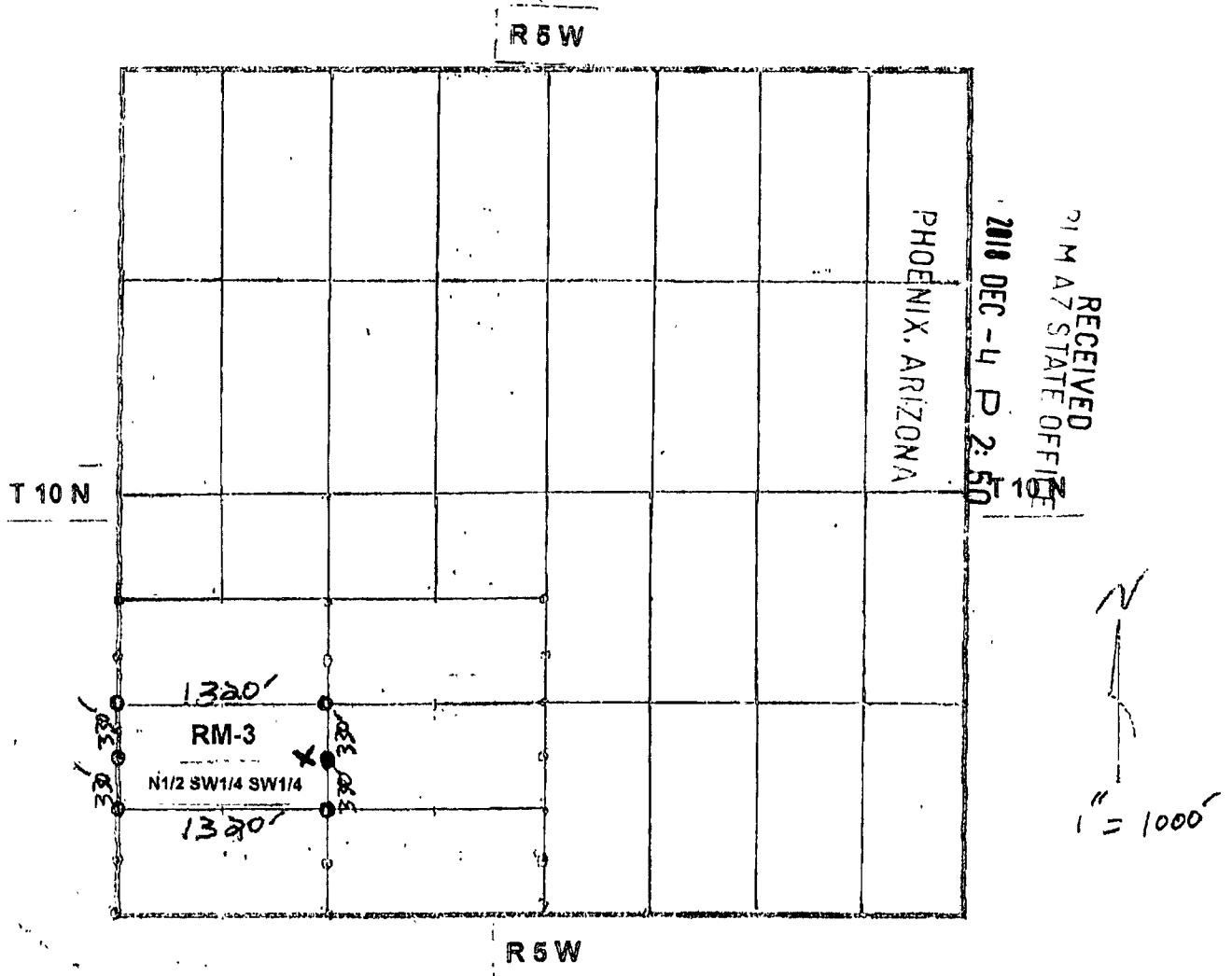

SCALE: 1" = 1000'

1. The above map depicts the RM-3 mining claim, which is located in Section (s) 26, Township (s) T. 10 N, Range (s) R. 5 W, G&SRM, Yavapai County, Arizona.
2. The type of corner and location monuments used are as follows: All corners, end centers and location monuments are 2" X 2" X 5' wood posts.
3. The bearings and distances in degrees and feet between claim corners are as depicted on map.

RECEIVED  
RIMAZ STATE OFFICE  
2018 DEC - 4 P 2:50  
PHOENIX, ARIZONA

When recorded return to:

Gust Rosenfeld P.L.C. (TFH)  
One East Washington Street, Suite 1600  
Phoenix, Arizona 85004-2553

### QUIT CLAIM DEED

For the consideration of Ten Dollars, and other valuable considerations, Auric Resources International, Inc., an Arizona corporation, P.O. Box 1738, Wickenburg, Arizona 85358, herein the Grantor, does hereby forever quit claim to Rincon, LLC, a series of Abundant Life Capital, LLC, a Texas Series limited liability company, 2650 Fern Valley Lane, Rockwall, Texas 75087, herein the Grantee, all right, title, and interest in the unpatented mining claims described on the Notice of Mining Location Placer Claim regarding AMC442454, RM-4, dated February 8, 2017, and recorded on February 10, 2017, in the official records of Yavapai County at Reception/Instrument No. 2017-0007078 NML, a copy of which is attached hereto as Exhibit A, and is incorporated herein by this reference.

This conveyance is exempt from affidavit and fee pursuant to A.R.S. § 11-1134.A.6.

IN WITNESS WHEREOF, the Grantor has executed this instrument on the date set forth below.

**AURIC RESOURCES INTERNATIONAL,  
INC., an Arizona corporation**

Date: 11/29/18

By: William C. Berridge  
William C. Berridge, President

STATE OF ARIZONA     )  
                                  ) ss.  
County of Maricopa    )

The foregoing Quit Claim Deed was acknowledged before me this 29<sup>th</sup> day of November, 2018, by William C. Berridge, in his capacity as President of Auric Resources International, Inc., an Arizona corporation.

(Seal and Expiration Date)

Thomas F. Hickey  
Notary Public

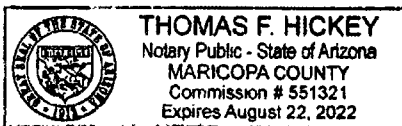

**EXHIBIT A**  
**TO**  
**QUIT CLAIM DEED**

**RECEIVED**  
**CLERK OF SUPERIOR COURT**  
**2018 DEC -4 P 2:50**  
**PHOENIX, ARIZONA**

2017-0007078 NML  
eRecorded in Yavapai County, AZ Page 1 of 2  
Leslie M. Hoffman Recorder 02/10/2017 10:20:42 AM  
GUST ROSENFELD P.L.C. Fees: \$9.00

STATE OF ARIZONA )  
 ) SS  
COUNTY OF YAVAPAI )

Recording requested by:  
AURIC RESOURCES INTERNATIONAL, INC.  
P.O.Box 1738  
Wickenburg, AZ 85358-1738

RECEIVED  
YAVAPAI STATE OFFICE  
2018 DEC -4 P 2:50  
PHOENIX, ARIZONA

NOTICE OF MINING LOCATION  
PLACER CLAIM

NOTICE IS HEREBY GIVEN that the RM-4  
mining claim has been located by Auric Resources Intl, Inc.  
whose current mailing address is 1020 W. Wickenburg Way, Ste. E-9  
Wickenburg, Arizona 85390-3290

The general course of this claim is west to east and it is situated in the County of  
Yavapai, State of ARIZONA.

This claim is 1320' feet in length and 660' feet in width. This claim  
runs from the location monument on which this location notice is posted approximately 10'  
feet in a westerly direction to the west end line, thence 1320' feet in a  
easterly direction to the east end line, together with 330 feet on each side of  
the center line. This claim is clearly marked by six monuments; one at each corner and one at the  
center of each end line of the claim.

The location monument on which this notice is posted is situated within Section 26,  
T. 10N, R. 5W, G&SRM, Arizona, and this claim encompasses portions of the following  
quarter section(s), Section(s), Township(s), and Range(s): N 1/2 SE 1/4 SW 1/4, S 26, T. 10N, R. 5W,  
G&SRM, Arizona.

The locality of this claim with reference to some natural object or permanent monument and  
additional information (if any) concerning its locality are as follows: The discovery monument  
is 1330' east, thence 990' north from the SW corner of S 26,  
T. 10N, R. 5W, G & SRM

DATED AND POSTED on the ground this 8th day of February, 20 17.

LOCATOR (S): Auric Resources Intl, Inc.

BY: William C. Berridge, P.G., President  
William C Berridge

CLAIM MAP

LODE ( )  
PLACER (X)

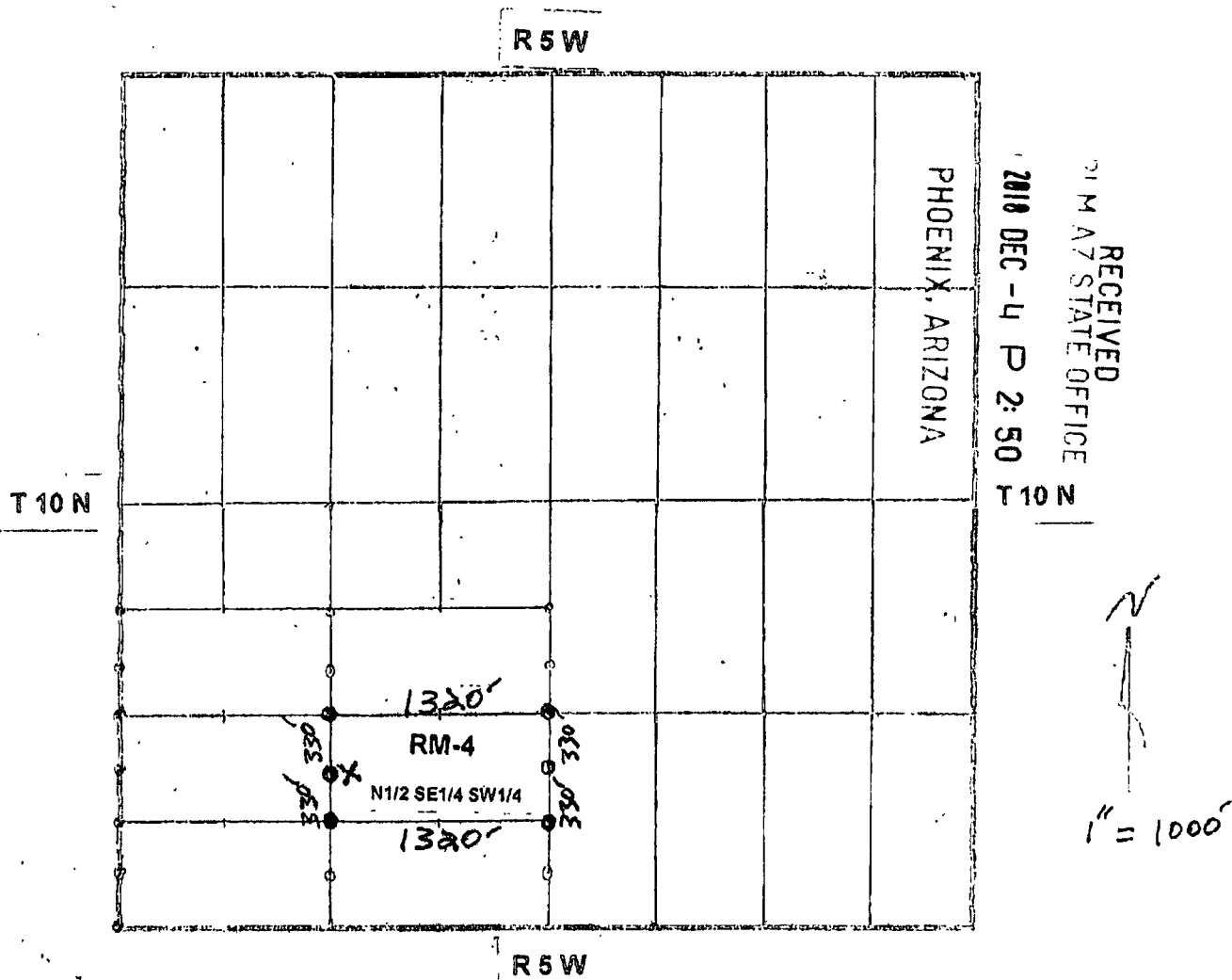

SCALE: 1" = 1000'

1. The above map depicts the RM-4 mining claim, which is located in Section (s) 26, Township (s) T. 10 N., Range (s) R. 5 W. G&SRM, Yavapai County, Arizona.
2. The type of corner and location monuments used are as follows: All corners, end centers and location monuments are 2" X 2" X 5' wood posts.
3. The bearings and distances in degrees and feet between claim corners are as depicted on map.

When recorded return to:

Gust Rosenfeld P.L.C. (TFH)  
One East Washington Street, Suite 1600  
Phoenix, Arizona 85004-2553

RECEIVED  
MARICOPA COUNTY  
2018 DEC -4 P 2:51  
PHOENIX, ARIZONA

### QUIT CLAIM DEED

For the consideration of Ten Dollars, and other valuable considerations, Auric Resources International, Inc., an Arizona corporation, P.O. Box 1738, Wickenburg, Arizona 85358, herein the Grantor, does hereby forever quit claim to Rincon, LLC, a series of Abundant Life Capital, LLC, a Texas Series limited liability company, 2650 Fern Valley Lane, Rockwall, Texas 75087, herein the Grantee, all right, title, and interest in the unpatented mining claims described on the Notice of Mining Location Placer Claim regarding AMC442455, RM-5, dated February 8, 2017, and recorded on February 10, 2017, in the official records of Yavapai County at Reception/Instrument No. 2017-0007079 NML and the Location Notice for Placer Mining Claim (Amendment) dated March 12, 2018, and recorded on March 12, 2018, in the official records of Yavapai County at Reception/Instrument No. 2018-0012164 ANML, a copy of which is attached hereto as Exhibit A, and is incorporated herein by this reference.

This conveyance is exempt from affidavit and fee pursuant to A.R.S. § 11-1134.A.6.

IN WITNESS WHEREOF, the Grantor has executed this instrument on the date set forth below.

**AURIC RESOURCES INTERNATIONAL,  
INC., an Arizona corporation**

Date: 11/29/18

By: William C. Berridge  
William C. Berridge, President

STATE OF ARIZONA       )  
                                      ) ss.  
County of Maricopa       )

The foregoing Quit Claim Deed was acknowledged before me this 29<sup>th</sup> day of November, 2018, by William C. Berridge, in his capacity as President of Auric Resources International, Inc., an Arizona corporation.

(Seal and Expiration Date)

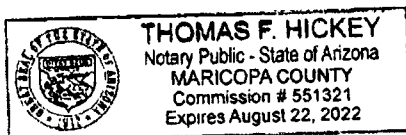

Thomas F. Hickey  
Notary Public

**EXHIBIT A**  
**TO**  
**QUIT CLAIM DEED**

RECEIVED  
CLIMAX STATE OFFICE  
2018 DEC -4 P 2:51  
PHOENIX, ARIZONA

Gust Rosenfeld P.L.C. (TFH)  
One E. Washington Street, Suite 1600  
Phoenix, Arizona 85004-2553

---

## **LOCATION NOTICE FOR PLACER MINING CLAIM (AMENDED)**

THIS DOCUMENT AMENDS THE NOTICE OF MINING  
LOCATION PLACER CLAIM DATED FEBRUARY 8, 2017,  
AND RECORDED ON FEBRUARY 10, 2017, AT  
RECEPTION/INSTRUMENT NO. 2017-0007079 NML.

**DO NOT REMOVE  
THIS IS PART OF THE OFFICIAL DOCUMENT**

RECEIVED  
CLM AZ STATE OFFICE  
2018 DEC -4 P 2:51  
PHOENIX, ARIZONA

STATE OF ARIZONA )  
 ) SS  
COUNTY OF YAVAPAI )

Recording requested by:  
AURIC RESOURCES INTERNATIONAL, INC.  
P.O.Box 1738  
Wickenburg, AZ 85358-1738

RECEIVED  
MAY STATE OFFICE  
2018 DEC -4 P 2:51  
PHOENIX, ARIZONA

LOCATION NOTICE FOR PLACER MINING CLAIM

☒ Amendment BLM Serial # AMC442455

NOTICE IS HEREBY GIVEN that the RM-5 placer  
mining claim has been located by Auric Resources Intl, Inc.,  
whose current mailing address is 1020 W Wickenburg Way, Ste. E-9,  
Wickenburg, Arizona 85390-3290.

The general course of this claim is NE to SW and it is situated in the County of  
Yavapai, State of ARIZONA.

This claim is 660' feet in length and 660' feet in width. This claim  
runs from the location monument on which this location notice is posted approximately 330'  
feet in a N46°E direction to the NE end line, thence 330' feet in a  
S46°W direction to the SW end line, together with 330 feet on each side of  
the center line. This claim is clearly marked by six monuments; one at each corner and one at the  
center of each end line of the claim.

The location monument on which this notice is posted is situated within Section 26,  
T. 10N, R. 5W, G&SRM, Arizona, and this claim encompasses portions of the following  
quarter section(s), Section(s), Township(s), and Range(s): SW 1/4, S. 26, T. 10N, R. 5W  
G&SRM, Arizona.

The locality of this claim with reference to some natural object or permanent monument and  
additional information (if any) concerning its locality are as follows: The discovery  
monument is 1320' east, thence 1320' north from the SW corner  
of S. 26, T. 10N, R. 5W, G&SRM.

DATED AND POSTED on the ground this 12th day of March, 20 18.

LOCATOR (S): Auric Resources Intl, Inc.

BY: William C. Berridge, P.G., President  
William C Berridge

# CLAIM MAP

LODE ( )  
PLACER (X)

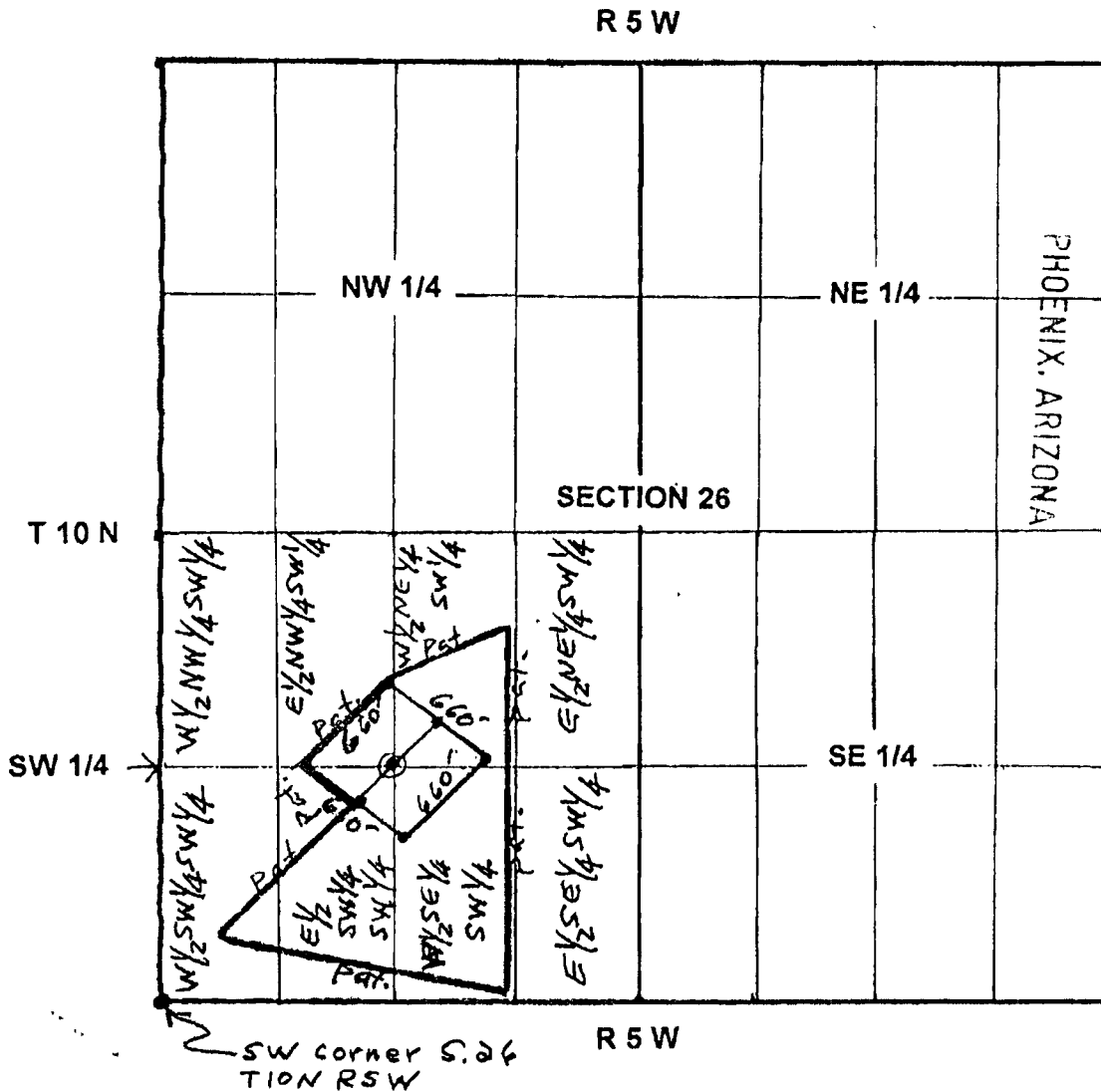

SCALE: 1" = 1000'

- The above map depicts the RM-5 mining claim, which is located in Section (s) 26, Township (s) 10 N, Range (s) 5 W, G&SRM, Yavapai County, Arizona.
- The type of corner and location monuments used are as follows: All corners, end centers and location monuments are 2" X 2" X 5' wood posts.
- The bearings and distances in degrees and feet between claim corners are as depicted on map.

⊙ = discovery monument

Σ = patented claims boundary

2017-0007079 NML  
eRecorded in Yavapai County, AZ Page 1 of 2  
Leslie M. Hoffman Recorder 02/10/2017 10:20:42 AM  
GUST ROSENFELD P.L.C. Fees: \$9.00

STATE OF ARIZONA )  
 ) SS  
COUNTY OF YAVAPAI )

Recording requested by:  
AURIC RESOURCES INTERNATIONAL, INC.  
P.O.Box 1738  
Wickenburg, AZ 85358-1738

RECEIVED  
M AZ STATE OFFICE  
2018 DEC -4 P 2:51  
PHOENIX, ARIZONA

NOTICE OF MINING LOCATION  
PLACER CLAIM

NOTICE IS HEREBY GIVEN that the RM-5  
mining claim has been located by Auric Resources Intl, Inc.  
whose current mailing address is 1020 W. Wickenburg Way, Ste. E-9  
Wickenburg, Arizona 85390-3290

The general course of this claim is east to west and it is situated in the County of  
Yavapai, State of ARIZONA.

This claim is 1320' feet in length and 660' feet in width. This claim  
runs from the location monument on which this location notice is posted approximately 10'  
feet in a easterly direction to the east end line, thence 1320' feet in a  
westerly direction to the west end line, together with 330 feet on each side of  
the center line. This claim is clearly marked by six monuments; one at each corner and one at the  
center of each end line of the claim.

The location monument on which this notice is posted is situated within Section 26,  
T. 10 N., R. 5 W., G&SRM, Arizona, and this claim encompasses portions of the following  
quarter section(s), Section(s), Township(s), and Range(s): S 1/2 NW 1/4 SW 1/4, S. 26, T. 10 N, R. 5 W,  
G&SRM, Arizona.

The locality of this claim with reference to some natural object or permanent monument and  
additional information (if any) concerning its locality are as follows: the discovery monument  
is 1310' east, thence 1650' north from the SW Corner of S. 26,  
T. 10 N, R. 5 W, G & SRM

DATED AND POSTED on the ground this 8th day of February, 20 17.

LOCATOR (S): Auric Resources Intl, Inc.

BY: William C. Berridge, P.E. President  
William C Berridge

CLAIM MAP

LODE ( )  
PLACER (X)

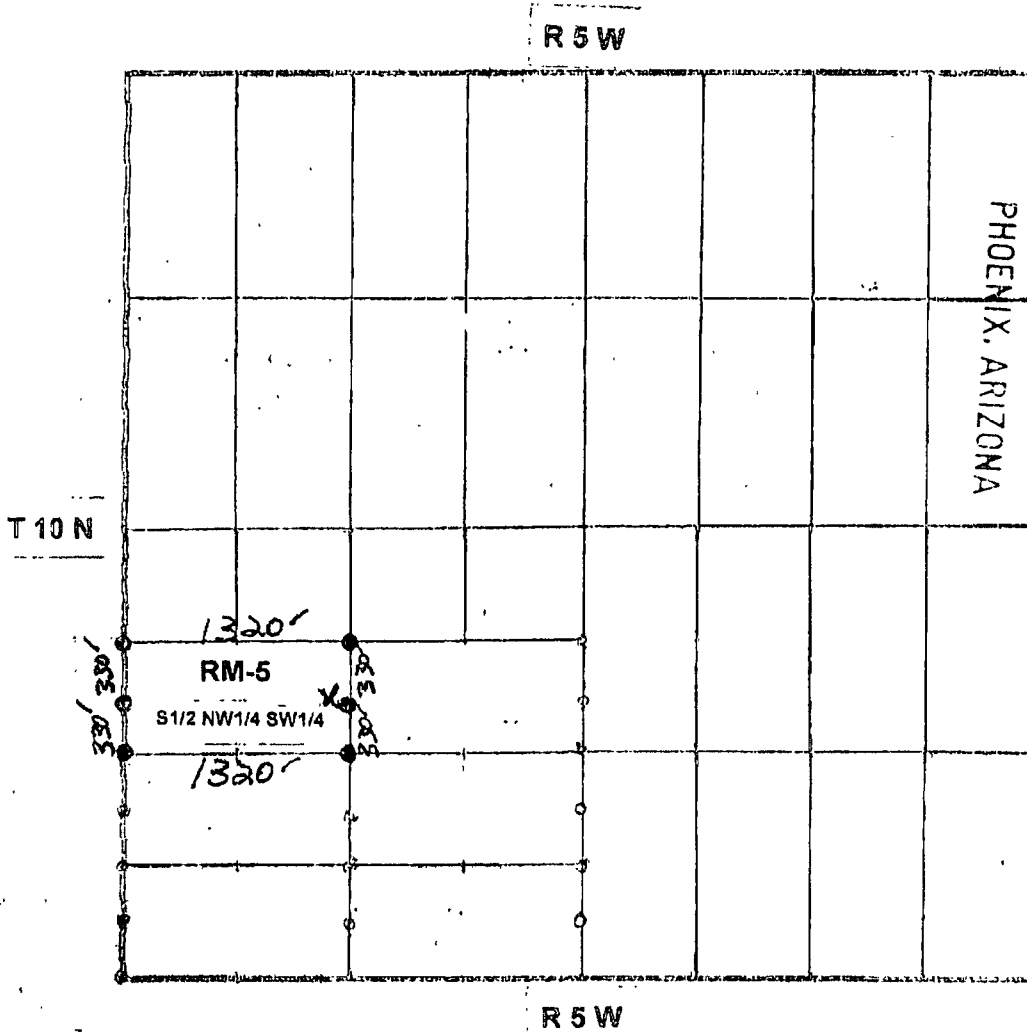

SCALE: 1" = 1000'

1. The above map depicts the RM-5 mining claim, which is located in Section (s) 26, Township (s) T. 10 N, Range (s) R. 5 W, G&SRM, Yavapai County, Arizona.
2. The type of corner and location monuments used are as follows: All corners, end centers and location monuments are 2" X 2" X 3' wood posts.
3. The bearings and distances in degrees and feet between claim corners are as depicted on map.

RECEIVED  
RI M AZ STATE OFFICE  
2018 DEC -4 P 2:51  
PHOENIX, ARIZONA

When recorded return to:

Gust Rosenfeld P.L.C. (TFH)  
One East Washington Street, Suite 1600  
Phoenix, Arizona 85004-2553

### QUIT CLAIM DEED

For the consideration of Ten Dollars, and other valuable considerations, Auric Resources International, Inc., an Arizona corporation, P.O. Box 1738, Wickenburg, Arizona 85358, herein the Grantor, does hereby forever quit claim to Rincon, LLC, a series of Abundant Life Capital, LLC, a Texas Series limited liability company, 2650 Fern Valley Lane, Rockwall, Texas 75087, herein the Grantee, all right, title, and interest in the unpatented mining claims described on the Notice of Mining Location Placer Claim regarding AMC442456, RM-6, dated February 8, 2017, and recorded on February 10, 2017, in the official records of Yavapai County at Reception/Instrument No. 2017-0007080 NML, a copy of which is attached hereto as Exhibit A, and is incorporated herein by this reference.

This conveyance is exempt from affidavit and fee pursuant to A.R.S. § 11-1134.A.6.

IN WITNESS WHEREOF, the Grantor has executed this instrument on the date set forth below.

**AURIC RESOURCES INTERNATIONAL,  
INC., an Arizona corporation**

Date: 11/29/18

By: William C. Berridge  
William C. Berridge, President

STATE OF ARIZONA       )  
                                      ) ss.  
County of Maricopa       )

The foregoing Quit Claim Deed was acknowledged before me this 29<sup>th</sup> day of November, 2018, by William C. Berridge, in his capacity as President of Auric Resources International, Inc., an Arizona corporation.

(Seal and Expiration Date)

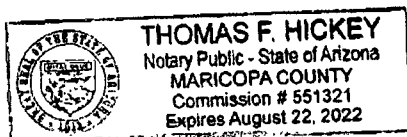

Thomas F. Hickey  
Notary Public

**EXHIBIT A**  
**TO**  
**QUIT CLAIM DEED**

RECEIVED  
CLIMAX STATE OFFICE  
2018 DEC -4 P 2:51  
PHOENIX, ARIZONA

2017-0007080 NML  
eRecorded in Yavapai County, AZ Page 1 of 2  
Leslie M. Hoffman Recorder 02/10/2017 10:20:42 AM  
GUST ROSENFELD P.L.C. Fees: \$9.00

STATE OF ARIZONA )  
 ) SS  
COUNTY OF YAVAPAI )

Recording requested by:  
AURIC RESOURCES INTERNATIONAL, INC.  
P.O.Box 1738  
Wickenburg, AZ 85358-1738

RECEIVED  
21 MAR 2018 STATE OFFICE  
2018 DEC - 4 P 2:51  
PHOENIX, ARIZONA

NOTICE OF MINING LOCATION  
PLACER CLAIM

NOTICE IS HEREBY GIVEN that the RM-6  
mining claim has been located by Auric Resources Intl, Inc.  
whose current mailing address is 1020 W. Wickenburg Way, Ste. E-9,  
Wickenburg, Arizona 85390-3290

The general course of this claim is west to east and it is situated in the County of  
Yavapai, State of ARIZONA.

This claim is 1320' feet in length and 660' feet in width. This claim  
runs from the location monument on which this location notice is posted approximately 10'  
feet in a westerly direction to the west end line, thence 1320' feet in a  
easterly direction to the east end line, together with 330 feet on each side of  
the center line. This claim is clearly marked by six monuments; one at each corner and one at the  
center of each end line of the claim.

The location monument on which this notice is posted is situated within Section 26,  
T. 10N, R. 5W, G&SRM, Arizona, and this claim encompasses portions of the following  
quarter section(s), Section(s), Township(s), and Range(s): S $\frac{1}{2}$ NE $\frac{1}{4}$ SW $\frac{1}{4}$ , S.26, T.10N, R.5W,  
G&SRM, Arizona.

The locality of this claim with reference to some natural object or permanent monument and  
additional information (if any) concerning its locality are as follows: The discovery monument  
is 1330' east, thence 1650' north from the SW Corner of S. 26,  
T.10N, R.5W, G & SRM

DATED AND POSTED on the ground this 8th day of February, 2017.

LOCATOR (S): Auric Resources Intl, Inc.

BY: William C. Berridge, P.G., President  
William C Berridge

CLAIM MAP

LODE ( )  
PLACER (X)

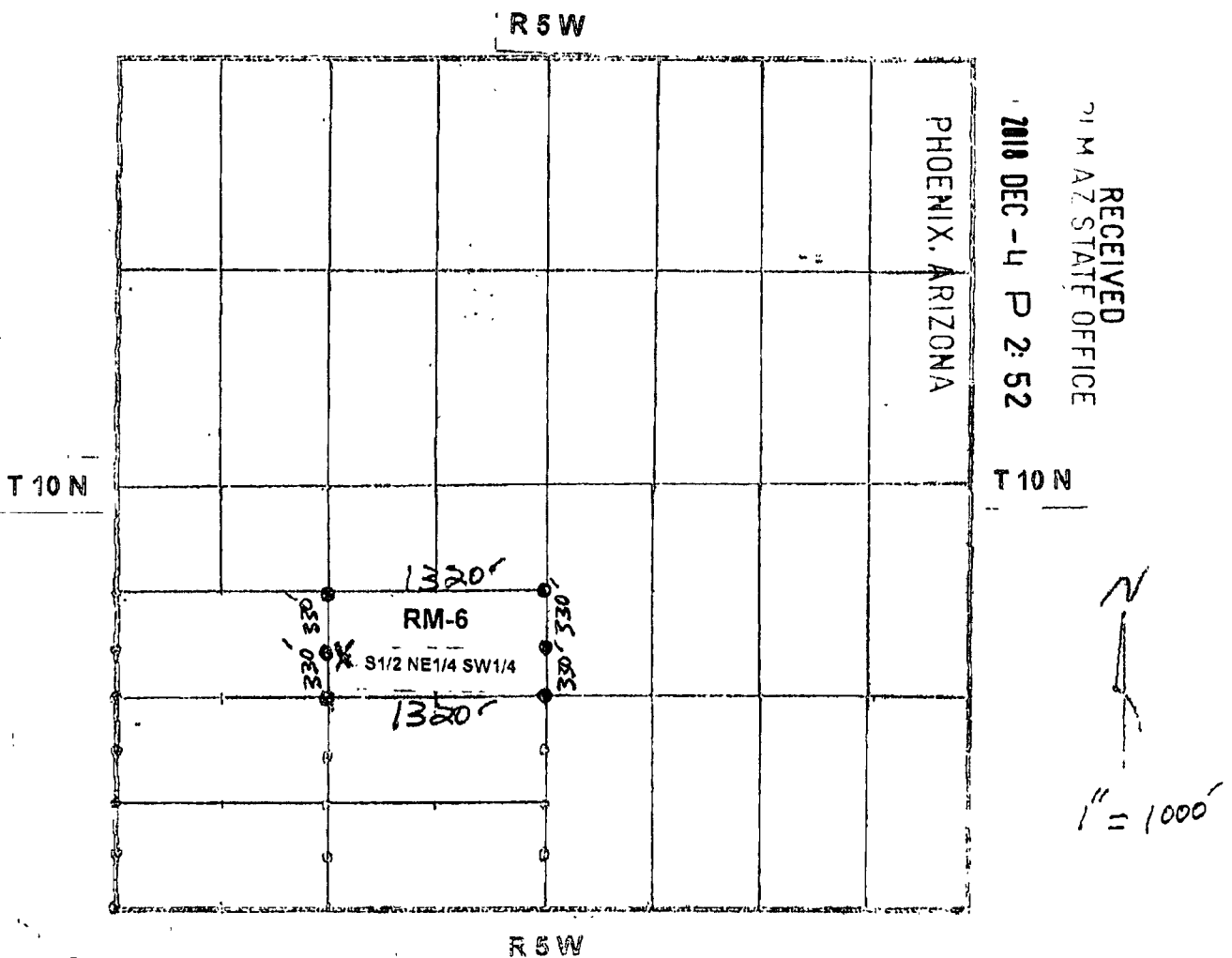

SCALE: 1" = 1000'

1. The above map depicts the RM-6 mining claim, which is located in Section (s) 26, Township (s) T. 10 N, Range (s) R. 5 W, G&SRM, Yavapai County, Arizona.
2. The type of corner and location monuments used are as follows: All corners, end centers and location monuments are 2" X 2" X 5' wood posts.
3. The bearings and distances in degrees and feet between claim corners are as depicted on map.

**United States Department of the Interior**  
**Bureau of Land Management**  
 DIV OF LANDS, MINRLS & ENERGY  
 ONE N CENTRAL AVE  
 PHOENIX, AZ 85004 -4427  
 Phone: 602-417-9200

Receipt

No: 4326100

Transaction #: 4442698

Date of Transaction: 12/04/2018

**CUSTOMER:**

AURIC RESOURCES INTERNATIONAL, INC.  
 PO BOX 1738  
 WICKENBURG, AZ 85358-1738 US

LINE #	QTY	DESCRIPTION	REMARKS	UNIT PRICE	TOTAL
1	1.00	LOCATABLE MINERALS / MINING CLAIMS- NOT NEW-UNADJUD, ONE AUTH NO. ONLY / MINING CLAIM MONEY RECEIVED CASES: AMC442451/\$90.00	TRANSFERS/6	- n/a -	90.00
<b>TOTAL:</b>					<b>\$90.00</b>

**PAYMENT INFORMATION**

1	<b>AMOUNT:</b>	90.00	<b>POSTMARKED:</b>	N/A
	<b>TYPE:</b>	CHECK	<b>RECEIVED:</b>	12/04/2018
	<b>CHECK NO:</b>	540521		
	<b>NAME:</b>	GUST ROSENFELD ONE E WASHINGTON ST SUITE 1600 PHOENIX AZ 85004-2553 US		

**REMARKS**

This receipt was generated by the automated BLM Collections and Billing System and is a paper representation of a portion of the official electronic record contained therein.

**NOTICE!!**

**These documents have been scanned!**

**Do not place un-scanned documents beneath this notice!**

**Do not remove this notice from this file!**

GPO Jacket No. 560-102  
Print Order 61540  
Rise Business Services, LLC  
Job=AZ15 4/30/2019



Box Number= AZ15010



Claim Begin-End: AMC442451-AMC442456

4 Annual Filings



AZ15010-21

AMC450400-AMC453366

442451

**MAINTENANCE FEE PAYMENT**Claimant Name: Auric Resources Int'l, Inc.Address: P.O. Box 1738City: Wickenburg State: AZ Zip: 85358-1738Telephone: 928-684-0325E-mail address: auricres@mindspring.comSignature: William C. Berridge  
William C. Berridge, P.G., Pres./CEO☐ Check here if this is a change of address.BLM  
Date  
StampRECEIVED  
BLM AZ STATE OFFICE  
2018 AUG 28 P 1:34  
PHOENIX, ARIZONA

LINE NO.	AMC NUMBER	CLAIM/SITE NAME	COUNTY RECORDER DATA (If available)	TWP	RNG	SEC
1	442451	RM-1	2017-0007075	10N	5W	26
2	442452	RM-2	2017-0007076	10N	5W	26
3	442453	RM-3	2017-0007077	10N	5W	26
4	442454	RM-4	2017-0007078	10N	5W	26
5	442455	RM-5 (amended)	2017-0007079 2018-0012164 ANML	10N	5W	26
6	442456	RM-6	2017-0007080	10N	5W	26
7						
8						
9						
10						

List additional claims on Form MCF114.

Bureau of Land Management  
Arizona State Office  
[www.blm.gov/az/](http://www.blm.gov/az/)No. of Claims\*: 6 x \$155 = \$930.00

Check No: \_\_\_\_\_ Init. \_\_\_\_\_

Receipt No.: 4250434

For BLM Use Only

\* \$155 per lode mining claim, mill site, or tunnel site; and \$155 for each 20 acres or portion thereof for each placer mining claim.

Form: MCF112  
Revised July 2014

This form is available from the Arizona Geological Survey and may be reproduced.

ENTERED  
SEP 05 2018  
BY: RAM

PRESS FIRMLY TO SEAL

PRESS FIRMLY TO SEAL

# PRIORITY ★ MAIL ★ EXPRESS™

OUR FASTEST SERVICE IN THE U.S.

WHEN USED INTERNATIONALLY,  
A CUSTOMS DECLARATION  
LABEL MAY BE REQUIRED.



EP13F July 2013 OD: 12.5 x 9.5



PS10001000006

VISIT US AT **USPS.COM®**  
ORDER FREE SUPPLIES ONLINE



1020



85004

U.S. POSTAGE PAID  
PME 1-Day  
WICKENBURG, AZ  
85390  
AUG 27, 18  
AMOUNT

**\$24.70**

R2304N116747-03



E232545574US

INTERNATIONAL USE



UNITED STATES  
POSTAL SERVICE®

PRIORITY  
★ MAIL ★  
EXPRESS™

## CUSTOMER USE ONLY

FROM: (PLEASE PRINT)

PHONE ( )

PAYMENT BY ACCOUNT (if applicable)

## DELIVERY OPTIONS (Customer Use Only)

☐ SIGNATURE REQUIRED Note: The mailer must check the "Signature Required" box if the mailer: 1) Requires the addressee's signature; OR 2) Purchases additional insurance; OR 3) Purchases COD service; OR 4) Purchases Return Receipt service. If the box is not checked, the Postal Service will leave the item in the addressee's mail receptacle or other secure location without attempting to obtain the addressee's signature on delivery.

### Delivery Options

- ☐ No Saturday Delivery (delivered next business day)
  - ☐ Sunday/Holiday Delivery Required (additional fee, where available\*)
  - ☐ 10:30 AM Delivery Required (additional fee, where available\*)
- \*Refer to USPS.com® or local Post Office™ for availability.

TO: (PLEASE PRINT)

PHONE ( )

ZIP + 4® (U.S. ADDRESSES ONLY)

- For pickup or USPS Tracking™, visit USPS.com or call 800-222-1811.
- \$100.00 Insurance Included.

## ORIGIN (POSTAL SERVICE USE ONLY)

<input type="checkbox"/> 1-Day	<input type="checkbox"/> 2-Day	<input type="checkbox"/> Military	<input type="checkbox"/> DPO
PO ZIP Code	Scheduled Delivery Date (MM/DD/YY)	Postage	
Date Accepted (MM/DD/YY)	Scheduled Delivery Time <input type="checkbox"/> 10:30 AM <input type="checkbox"/> 3:00 PM <input type="checkbox"/> 12 NOON	Insurance Fee	COD Fee
Time Accepted <input type="checkbox"/> AM <input type="checkbox"/> PM	10:30 AM Delivery Fee	Return Receipt Fee	Live Animal Transportation Fee
Special Handling/Fragile	Sunday/Holiday Premium Fee	Total Postage & Fees	
Weight lbs. ozs.	Acceptance Employee Initials		

## DELIVERY (POSTAL SERVICE USE ONLY)

Delivery Attempt (MM/DD/YY)	Time <input type="checkbox"/> AM <input type="checkbox"/> PM	Employee Signature
Delivery Attempt (MM/DD/YY)	Time <input type="checkbox"/> AM <input type="checkbox"/> PM	Employee Signature

LABEL 11-B, OCTOBER 2016

PSN 7690-02-000-9996

3-ADDRESSEE COPY



UNITED STATES  
POSTAL SERVICE®

RECEIVED  
BIRMINGHAM OFFICE

This packaging is the property of the U.S. Postal Service® and is provided solely for use in sending Priority Mail Express™ shipments. Misuse may be a violation of federal law. This packaging is not for resale. EPI3F © U.S. Postal Service; July 2013; All rights reserved.

**United States Department of the Interior**  
**Bureau of Land Management**  
 DIV OF LANDS, MINRLS & ENERGY  
 ONE N CENTRAL AVE  
 PHOENIX, AZ 85004 -4427  
 Phone: 602-417-9200

Receipt

No: 4250434

<b>Transaction #:</b> 4365934	
<b>Date of Transaction:</b> 08/30/2018	
<b>CUSTOMER:</b>	
AURIC RESOURCES INTERNATIONAL, INC. PO BOX 1738 WICKENBURG, AZ 85358-1738 US	

LINE #	QTY	DESCRIPTION	REMARKS	UNIT PRICE	TOTAL
1	1.00	LOCATABLE MINERALS / MINING CLAIMS- NOT NEW-UNADJUD, ONE AUTH NO. ONLY / MINING CLAIM MONEY RECEIVED <b>CASES: AMC442451/\$930.00</b>	MAINT 2019/6	- n/a -	930.00
<b>TOTAL:</b>					<b>\$930.00</b>

PAYMENT INFORMATION			
NOTE: Items will appear on credit card statement as "Bureau of Land Mgmt CO".			
1	AMOUNT:	930.00	POSTMARKED: N/A
	TYPE:	CREDIT CARD	RECEIVED: 08/30/2018
	NAME:	AURIC RESOURCES INTERNATIONAL, INC. PO BOX 1738 WICKENBURG AZ 85358-1738 US	
	CARD NO:	XXXXXXXXXXXX1017	AUTH CODE: 120784
	NAME ON CARD:	A I R	
	SIGNATURE:		

REMARKS

This receipt was generated by the automated BLM Collections and Billing System and is a paper representation of a portion of the official electronic record contained therein.

UNITED STATES  
DEPARTMENT OF THE INTERIOR  
BUREAU OF LAND MANAGEMENT  
MAINTENANCE FEE PAYMENT FORM  
FOR PLACER MINING CLAIMS

442451

Remitter Name: Auric Resources Intl., Inc.

Mailing Address: P.O. Box 1738

City, State, Zip: Wickenburg, Az. 85358-1738

☐ Check here if this is a change of address.

FOR COUNTY RECORDER'S USE

No. of claims 6  
Total due BLM \$ 930.00

1. The maintenance fee may be paid by cash, check, money order, Bureau of Land Management (BLM) Declining Deposit Account, or credit card (VISA, American Express, Discover, or MasterCard). Payments must be remitted to the BLM State Office where your claim or site is recorded and received on or before September 1. If the payment is mailed, the envelope must be postmarked by a bona fide delivery service on or before September 1 and received at the proper BLM State Office within 15 calendar days after the due date. Payments may also be made by telephone using a credit card. A complete listing of BLM State Offices with their addresses and phone numbers can be found at <http://www.blm.gov>.
2. The maintenance fee for the following claim(s) applies to the assessment year 2018.

CLAIM NAME	BLM SERIAL NO.	ACRES IN CLAIM	PAYMENT DUE TO THE BLM (See Instructions on Page 2)
RM-1	AMC 442451	20	\$155.00
RM-2	AMC 442452	20	\$155.00
RM-3	AMC 442453	20	\$155.00
RM-4	AMC 442454	20	\$155.00
RM-5	AMC 442455	20	\$155.00
RM-6	AMC 442456	20	\$155.00

Use a separate sheet for additional claim names, serial numbers, and claimant names and addresses.

Continued on page 2)

INTERESTED  
AUG 30 2017  
BY: R Am

RECEIVED  
BLM AZ STATE OFFICE  
2017 AUG 23 P 3 01  
PHOENIX, ARIZONA

# MAINTENANCE FEE PAYMENT

Claimant Name: Auric Resources Intl, Inc.

Address: P.O. Box 1738

City: Wickenburg State: AZ Zip: 85358-1738

Telephone: 928-684-0385

E-mail address: auricres@mindspring.com

Signature: William C. Berridge  
William C. Berridge, AG, Pres./CEO

☐ Check here if this is a change of address.

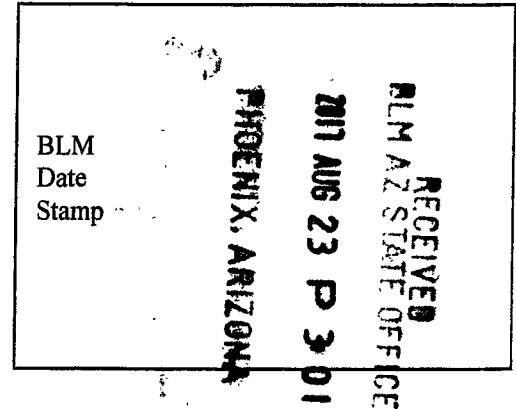

LINE NO.	AMC NUMBER	CLAIM/SITE NAME	COUNTY RECORDER DATA (If available)	TWP	RNG	SEC
1	397260	Maybe #2	BOOK PAGE 4689 906	10N	5W	25
2	397261	Maybe #3	BOOK PAGE 4689 906	10N	5W	24
3						
4						
5						
6						
7						
8						
9						
10						

List additional claims on Form MCF114.

**Bureau of Land Management**  
**Arizona State Office**  
[www.blm.gov/az/](http://www.blm.gov/az/)

No. of Claims\*: 2 x \$155 = \$310.00  
Check No: 40 Init. WCB  
Receipt No.: 3957137  
**For BLM Use Only**

\* \$155 per lode mining claim, mill site, or tunnel site; and \$155 for each 20 acres or portion thereof for each placer mining claim.

**Form: MCF112**  
Revised July 2014

This form is available from the **Arizona Geological Survey** and may be reproduced.

PRESS FIRMLY TO SEAL

PRESS FIRMLY TO SEAL



1020



85004

WICKENBURG, AZ  
85390  
AUG 22, 17  
AMOUNT  
**\$26.50**  
R2304M115062-08



This envelope is made from post-consumer waste. Please recycle - again.

★ MAIL ★  
**EXPRESS**

OUR FASTEST SERVICE IN THE U.

WHEN USED INTERNATIONALLY,  
A CUSTOMS DECLARATION  
LABEL MAY BE REQUIRED.



EP13F July 2013 OD: 12.5 x 9.5



WRITE PICKUP ADDRESS AND PHONE NUMBER ON HARD SURFACE TO MAKE ALL COPIES LEGIBLE.

CUSTOMER USE ONLY

FROM: (PLEASE PRINT)

PHONE: ( ) - -

PAYMENT BY ACCOUNT (if applicable)

DELIVERY OPTIONS (Customer Use Only)

☐ SIGNATURE REQUIRED Note: The mailer must check the "Signature Required" box if the mailer: 1) Requires the addressee's signature; OR 2) Purchases additional insurance; OR 3) Purchases COD service; OR 4) Purchases Return Receipt service. If the box is not checked, the Postal Service will leave the item in the addressee's mail receptacle or other secure location without attempting to obtain the addressee's signature on delivery.

Delivery Options

- ☐ No Saturday Delivery (delivered next business day)
- ☐ Sunday/Holiday Delivery Required (additional fee, where available\*)
- ☐ 10:30 AM Delivery Required (additional fee, where available\*)

Bureau of Land Management  
Arizona State Office  
One North Central Avenue  
Suite 800  
Phoenix, Arizona 85004-4427

- For pickup or USPS Tracking™, visit USPS.com or call 800-222-1811.
- \$100.00 insurance included.

RETURN RECEIPT  
REQUESTED

SIT US AT USPS.COM®  
ORDER FREE SUPPLIES ONLINE



EL556334374US



UNITED STATES  
POSTAL SERVICE®

PRIORITY  
★ MAIL ★  
**EXPRESS™**

ORIGIN (POSTAL SERVICE USE ONLY)

<input checked="" type="checkbox"/> 1-Day	<input type="checkbox"/> 2-Day	<input type="checkbox"/> Military	<input type="checkbox"/> DPO
PO ZIP Code 85390	Scheduled Delivery Date (MM/DD/YYYY) 8/22/17	Postage \$ 26.50	
Date Accepted (MM/DD/YYYY) 8/22/17	Scheduled Delivery Time <input type="checkbox"/> 10:30 AM <input type="checkbox"/> 3:00 PM <input type="checkbox"/> 12 NOON	Insurance Fee \$	COD Fee \$
Time Accepted PM	10:30 AM Delivery Fee \$	Return Receipt Fee \$	Live Animal Transportation Fee \$
Weight 4 lbs. 0 oz.	<input type="checkbox"/> Flat Rate \$	Sunday/Holiday Premium Fee \$	Total Postage & Fees \$ 26.50
Acceptance Employee Initials			

DELIVERY (POSTAL SERVICE USE ONLY)

Delivery Attempt (MM/DD/YYYY) Time	<input type="checkbox"/> AM <input type="checkbox"/> PM	Employee Signature
Delivery Attempt (MM/DD/YYYY) Time	<input type="checkbox"/> AM <input type="checkbox"/> PM	Employee Signature

LABEL 11-B, SEPTEMBER 2015 PSN 7690-02-000-9996

3-ADDRESSEE COPY

RETURN RECEIPT  
REQUESTED



UNITED STATES  
POSTAL SERVICE

This packaging is the property of the U.S. Postal Service® and is provided solely for use in sending Priority Mail Express™ shipments. Misuse may be a violation of federal law. This packaging is not for resale. EP13F © U.S. Postal Service, July 2013; All rights reserved.

# PRIORITY ★ MAIL ★ EXPRESS™



**FLAT RATE ENVELOPE**  
ONE RATE ★ ANY WEIGHT\*

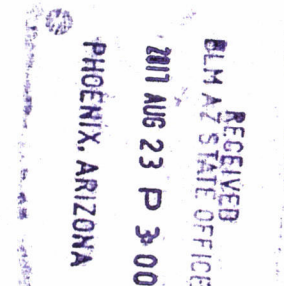

PS10001000006

EP13F July 2013  
OD: 12.5 x 9.5



\* Money Back Guarantee to U.S., select APO/FPO/DPO, and select International destinations. See DMM and IMM at [pe.usps.com](http://pe.usps.com) for complete details.  
\* For International shipments the maximum weight is 4 lbs.

**United States Department of the Interior**  
**Bureau of Land Management**  
 DIV OF LANDS, MINRLS & ENERGY  
 ONE N CENTRAL AVE  
 PHOENIX, AZ 85004 -4427  
 Phone: 602-417-9200

Receipt

No: 3957937

<b>Transaction #:</b> 4067729	
<b>Date of Transaction:</b> 08/25/2017	
<b>CUSTOMER:</b>	
	AURIC RESOURCES INTERNATIONAL INC PO BOX 1738 WICKENBURG, AZ 85358-1738 US

LINE #	QTY	DESCRIPTION	REMARKS	UNIT PRICE	TOTAL
1	1.00	LOCATABLE MINERALS / MINING CLAIMS- NOT NEW-UNADJUD, ONE AUTH NO. ONLY / MINING CLAIM MONEY RECEIVED CASES: AMC442451/\$1240.00	MAINT 2018/8	- n/a -	1240.00
<b>TOTAL:</b>					<b>\$1,240.00</b>

PAYMENT INFORMATION			
NOTE: Items will appear on credit card statement as "Bureau of Land Mgmt CO".			
1	AMOUNT:	1240.00	POSTMARKED: N/A
	TYPE:	CREDIT CARD	RECEIVED: 08/25/2017
	NAME:	AURIC RESOURCES INTERNATIONAL INC PO BOX 1738 WICKENBURG AZ 85358-1738 US	
	CARD NO:	XXXXXXXXXXXX5641	AUTH CODE: 01584C
	NAME ON CARD:	AURIC RESOURCES INTL	
	EXPIRES:	02/2020	
	SIGNATURE:		

REMARKS

This receipt was generated by the automated BLM Collections and Billing System and is a paper representation of a portion of the official electronic record contained therein.

United States Department of the Interior  
Bureau of Land Management  
DIV OF LANDS, MINRLS & ENERGY  
ONE N CENTRAL AVE  
PHOENIX, AZ 85004 -4427  
Phone: 602-417-9200

Receipt

No:

3957937

442451

\$310 left  
Find paper work

<b>Transaction #:</b> 4067729	
<b>Date of Transaction:</b> 08/25/2017	
<b>CUSTOMER:</b>	
	AURIC RESOURCES INTERNATIONAL INC PO BOX 1738 WICKENBURG, AZ 85358-1738 US

LINE #	QTY	DESCRIPTION	REMARKS	UNIT PRICE	TOTAL
1	1.00	LOCATABLE MINERALS / MINING CLAIMS- NOT NEW-UNADJUD, ONE AUTH NO. ONLY / MINING CLAIM MONEY RECEIVED <b>CASES:</b> AMC442451/\$1240.00	MAINT 2018/8	- n/a -	1240.00
<b>TOTAL:</b>					<b>\$1,240.00</b>

PAYMENT INFORMATION				
NOTE: Items will appear on credit card statement as "Bureau of Land Mgmt CO".				
1	AMOUNT:	1240.00	POSTMARKED:	N/A
	TYPE:	CREDIT CARD	RECEIVED:	08/25/2017
	NAME:	AURIC RESOURCES INTERNATIONAL INC PO BOX 1738 WICKENBURG AZ 85358-1738 US		
	CARD NO:	XXXXXXXXXXXX5641	AUTH CODE:	01584C
	NAME ON CARD:	AURIC RESOURCES INTL		
	EXPIRES:	02/2020		
	SIGNATURE:			

<b>REMARKS</b>

This receipt was generated by the automated BLM Collections and Billing System and is a paper representation of a portion of the official electronic record contained therein.

**NOTICE!!**

**These documents have been scanned!**

**Do not place un-scanned documents beneath this notice!**

**Do not remove this notice from this file!**

GPO Jacket No. 560-102  
Print Order 61540  
Rise Business Services, LLC  
Job=AZ15 4/30/2019



Box Number= AZ15010



Claim Begin-End: AMC442451-AMC442456

5 Miscellaneous



AZ15010-21

AMC450400-AMC453366

AMC442451

**United States Department of the Interior**  
**Bureau of Land Management**  
 DIV OF LANDS, MINRLS & ENERGY  
 ONE N CENTRAL AVE  
 PHOENIX, AZ 85004 -4427  
 Phone: 602-417-9200

Receipt

No: 4111193

<b>Transaction #:</b> 4224333	
<b>Date of Transaction:</b> 03/13/2018	
<b>CUSTOMER:</b>	
AURIC RESOURCES INTERNATIONAL INC PO BOX 1738 WICKENBURG, AZ 85358-1738 US	

LINE #	QTY	DESCRIPTION	REMARKS	UNIT PRICE	TOTAL
1	1.00	LOCATABLE MINERALS / MINING CLAIMS- NOT NEW-UNADJUD, ONE AUTH NO. ONLY / MINING CLAIM MONEY RECEIVED <b>CASES: AMC442455/\$10.00</b>	AMEND/1	- n/a -	10.00
<b>TOTAL:</b>					<b>\$10.00</b>

PAYMENT INFORMATION			
1	AMOUNT:	10.00	POSTMARKED: N/A
	TYPE:	CHECK	RECEIVED: 03/12/2018
	CHECK NO:	8873	
	NAME:	AURIC RESOURCES INTERNATIONAL INC PO BOX 1738 WICKENBURG AZ 85358-1738 US	

REMARKS

This receipt was generated by the automated BLM Collections and Billing System and is a paper representation of a portion of the official electronic record contained therein.

IRT LTR DTD 2/15/2018.  
 AMENDMENT ON 442455.  
 635 ENTERED 3/23/2018. *RL*

Gust Rosenfeld P.L.C. (TFH)  
One E. Washington Street, Suite 1600  
Phoenix, Arizona 85004-2553

---

## **LOCATION NOTICE FOR PLACER MINING CLAIM (AMENDED)**

THIS DOCUMENT AMENDS THE NOTICE OF MINING  
LOCATION PLACER CLAIM DATED FEBRUARY 8, 2017,  
AND RECORDED ON FEBRUARY 10, 2017, AT  
RECEPTION/INSTRUMENT NO. 2017-0007079 NML.

**DO NOT REMOVE  
THIS IS PART OF THE OFFICIAL DOCUMENT**

RECEIVED  
BLM AZ STATE OFFICE  
2018 MAR 12 P 2:12  
PHOENIX, ARIZONA



MAIL: P.O. BOX 1738 • WICKENBURG, AZ 85358-1738  
(928) 684-0325 • FAX (928) 684-0328  
E-MAIL: auricres@mindspring.com

March 12, 2017

U.S. Department of the Interior  
Bureau of Land Management  
Arizona State Office  
One North Central Ave., Suite 800  
Phoenix, Arizona 85004-2203

Dear Staff:

Pursuant to your Certified Mail No. 9214 8901 9403 8304 3283 38 that we received on 2/17/18, we have amended our AMC442455 RM-5 placer mining claim. This claim occupies 10 acres in the SW1/4 of Section 26, Township 10 North, Range 5 West, G&SRM, in Yavapai County, Arizona. No portion of this claim is located on the surrounding patented lode mining claims.

As I explained to Ms Re'Ann Myers of your Arizona State Office during our telephone conversation on 2/7/18, the patented lode mining claims that surround the RM placer mining claims are owned by our client in Dallas, Texas. Our geologists and staff have spent nearly two years conducting geologic mapping, rock & soil geochemical sampling, and bulk placer sampling on the patented claims owned by our client. We staked the RM placer claims at his request and his expense, and will be conveying these claims to a holding company that he is currently forming, and these claims will become part of his Rincon Mine Project. Please find enclosed our check # 8873 in the amount of \$10.00 to cover the processing fees for the enclosed amendment of the RM-5 claim.

Please return the enclosed certified copies to our mailing address shown below. Thank you very much.

Best regards,

William C. Berridge, P.G., President/CEO  
Auric Resources Intl., Inc.  
P.O. Box 1738  
Wickenburg, Arizona 85358-1738

RECEIVED  
BLM AZ STATE OFFICE  
2018 MAR 12 P 2:12  
PHOENIX, ARIZONA

Phone: 928-684-0325

Fax: 928-684-0328

e-mail: [auricres@mindspring.com](mailto:auricres@mindspring.com)

encl: Auric Resources International, Inc. check #8873 (\$10.00)

RECEIVED  
BLMAZ STATE OFFICE  
2010 MAR 12 P 2:12  
PHOENIX, ARIZONA

**Auric Resources International, Inc.  
1020 W. Wickenburg Way  
Suite E-9  
Wickenburg, Arizona 85390-3290**

**Bureau of Land Management  
Arizona State Office  
One North Central Avenue  
Suite 800  
Phoenix, Arizona 85004-4427**

**RECEIVED  
BLM AZ STATE OFFICE  
2010 MAR 12 P 2:12  
PHOENIX, ARIZONA**



MAIL: P.O. BOX 1738 • WICKENBURG, AZ 85358-1738  
(928) 684-0325 • FAX (928) 684-0328  
E-MAIL: auricres@mindspring.com

March 8, 2017

U.S. Department of the Interior  
Bureau of Land Management  
Arizona State Office  
One North Central Ave., Suite 800  
Phoenix, Arizona 85004-2203

Dear Staff:

Please find enclosed our check # 8504 in the amount of \$1,272.00 to cover the location fees (\$37.00), maintenance fees (\$155.00) and processing fees (\$20.00) for a total of \$212.00/claim for 6 unpatented placer claims (new) which are located in Section 26, Township 10 North, Range 5 West, G&SRM, Yavapai County, Arizona:

Please return the enclosed certified copies to our mailing address shown below. Thank you very much.

Best regards,

William C. Berridge, P.G., President/CEO  
Auric Resources Intl., Inc.  
P.O. Box 1738  
Wickenburg, Arizona 85358-1738

Phone: 928-684-0325  
Fax: 928-684-0328

e-mail: [auricres@mindspring.com](mailto:auricres@mindspring.com)

encl: Auric Resources International, Inc. check #8504 (\$1,272.00)

OFFICE: 1020 W. WICKENBURG WAY, SUITE E-9 • WICKENBURG, AZ 85390-3290

AMC442451

**NOTICE!!**

**These documents have been scanned!**

**Do not place un-scanned documents beneath this notice!**

**Do not remove this notice from this file!**

GPO Jacket No. 560-102  
Print Order 61540  
Rise Business Services, LLC  
Job=AZ15 4/30/2019



Box Number= AZ15010



Claim Begin-End: AMC442451-AMC442456

6 Location Notices-Amendments and Supporting Documents



AZ15010-21

AMC450400-AMC453366

# MINING CLAIM STATUS REPORT

Data Entered: 3/21/17 Rm

MTP Checked By: 3/21/17 Rm  
GEO Checked By: 3/21/17 Rm

LEAD SERIAL NUMBER: AMC 442451 thru AMC 442456

## NUMBER OF CLAIMS & TYPE:

LODE  
6 PLACER  
ASSOCIATION PLACER  
MILL SITE  
TUNNEL SITE

## CHARGES:

Processing Fee @ \$20 = \$ 120.00

Location Fee @ \$37 = \$ 222.00

Maintenance Fee @ \$155 = \$ 930.00

Add'l Maint Fee for Assoc Placer = \$

**SUBTOTAL** \$ 1272.00

Other Fees \$

Other Fees \$

**TOTAL** \$ 1272.00

**TOTAL ACREAGE:** 20 Per Claim  
(Placer Only)

**NUMBER OF LOCATORS:** 1

**DOCUMENTS RECEIVED VIA :** Over-the-Counter [ ] Mail [ ☒ ] **TIMELY FILED:** Yes [ ☒ ] No [ ]

**LEGAL DESCRIPTION:** T 10N R 5W SEC 26  
T R SEC  
T R SEC  
T R SEC  
T R SEC

BLM [ ] FOREST SERVICE [ ] SUBJ TO PL 359: Yes [ ] No [ ]  
WILDERNESS AREA [ ]

**SPLIT ESTATE:** N/A [ ] SX [ ] PX [ ] OTHER [ ]  
SRHA [ ] Was proper Notice filed if located on SHRA Land? Yes [ ] No [ ]

## RECONVEYED MINERALS ON BLM LAND REQUIRE OPENING ORDER FROM 1944 TO 1993:

Open to Entry On N/A [ ]

**COMMENTS/STATUS:** VOID [ ] PARTIALLY VOID [ ] PVT MINERALS [ ] WITHDRAWN LANDS [ ]  
OTHER [ ]

[ ] Claimant acknowledges that portions of the following claim(s) site(s) may be void or voidable.

Printed Name of Claimant Signature of Claimant

\*\*\*\*\*FINAL ADJUDICATION\*\*\*\*\*

DATE 2/1/2017 INITIALS Rm

AMC 442451

STATE OF ARIZONA )  
 ) SS  
COUNTY OF YAVAPAI )

Recording requested by:  
AURIC RESOURCES INTERNATIONAL, INC.  
P.O.Box 1738  
Wickenburg, AZ 85358-1738

2017-0007075 NML  
eRecorded in Yavapai County, AZ Page 1 of 2  
Leslie M. Hoffman Recorder 02/10/2017 10:20:42 AM  
GUST ROSENFELD P.L.C. Fees: \$9.00

NOTICE OF MINING LOCATION  
PLACER CLAIM

NOTICE IS HEREBY GIVEN that the RM-1 placer  
mining claim has been located by Auric Resources Intl., Inc.  
whose current mailing address is 1020 W. Wickenburg Way, Ste. G-8  
Wickenburg, Arizona 85390-3290

The general course of this claim is east to west and it is situated in the County of  
Yavapai, State of ARIZONA.

This claim is 1320' feet in length and 660' feet in width. This claim  
runs from the location monument on which this location notice is posted approximately 10'  
feet in a easterly direction to the east end line, thence 1320' feet in a  
westerly direction to the west end line, together with 330 feet on each side of  
the center line. This claim is clearly marked by six monuments; one at each corner and one at the  
center of each end line of the claim.

The location monument on which this notice is posted is situated within Section 26,  
T. 10N, R. 5W, G&SRM, Arizona, and this claim encompasses portions of the following  
quarter section(s), Section(s), Township(s), and Range(s) : S 1/2 SW 1/4 SW 1/4, S. 26, T. 10N, R. 5W,  
G&SRM, Arizona.

The locality of this claim with reference to some natural object or permanent monument and  
additional information (if any) concerning its locality are as follows: The discovery monument  
is 1310' east, thence 330' north from the SW Corner of  
S. 26, T. 10N, R. 5W, G&SRM.

DATED AND POSTED on the ground this 8th day of February, 20 17.

LOCATOR (S) : Auric Resources Intl., Inc.

BY: William C. Berridge, P.G., President  
William C Berridge

AM0442451

# CLAIM MAP

LODE ( )  
PLACER (X)

R 5 W

T 10 N

T 10 N

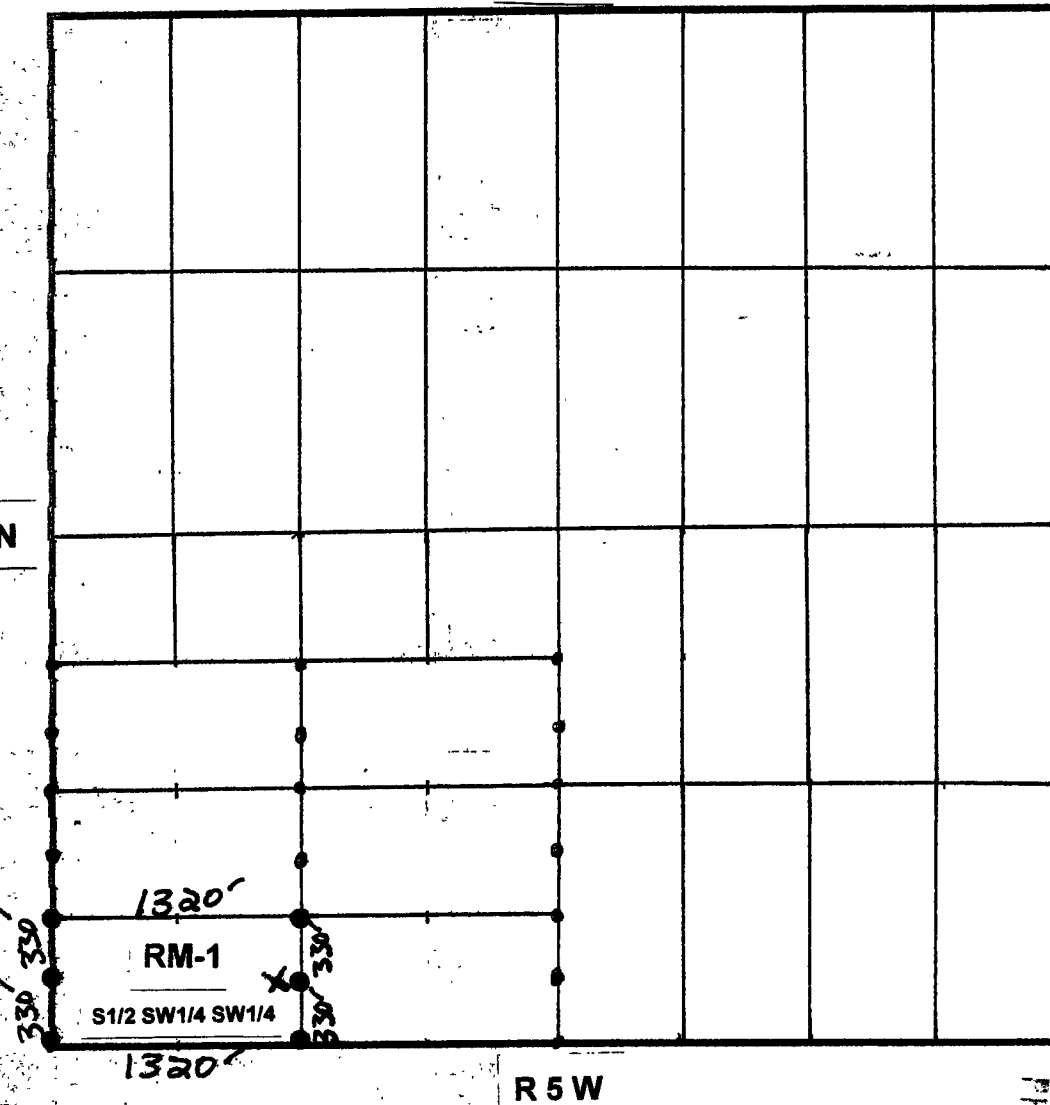

1" = 1000'

SCALE: 1" = 1000'

- The above map depicts the RM-1 mining claim, which is located in Section (s) 26, Township (s) T. 10 N., Range (s) R. 5 W., G&SRM, Yavapai County, Arizona.
- The type of corner and location monuments used are as follows: All corners, end centers and location monuments are 2" X 2" X 5' wood posts.
- The bearings and distances in degrees and feet between claim corners are as depicted on map.

PHOENIX, ARIZONA

2017 MAR 13 P 3:18

RECEIVED  
BLM ARIZONA

AN0442451

STATE OF ARIZONA )  
 ) SS  
COUNTY OF YAVAPAI )

Recording requested by:  
AURIC RESOURCES INTERNATIONAL, INC.  
P.O.Box 1738  
Wickenburg, AZ 85358-1738

2017-0007076 NML  
eRecorded in Yavapai County, AZ Page 1 of 2  
Leslie M. Hoffman Recorder 02/10/2017 10:20:42 AM  
GUST ROSENFELD P.L.C. Fees: \$9.00

NOTICE OF MINING LOCATION  
PLACER CLAIM

NOTICE IS HEREBY GIVEN that the RM-2 placer  
mining claim has been located by Auric Resources Intl., Inc.  
whose current mailing address is 1020 W. Wickenburg Way, Ste. E-9,  
Wickenburg, Arizona 85390-3290

The general course of this claim is west to east and it is situated in the County of  
Yavapai, State of ARIZONA.

This claim is 1320' feet in length and 660' feet in width. This claim  
runs from the location monument on which this location notice is posted approximately 10'  
feet in a westerly direction to the west end line, thence 1320' feet in a  
easterly direction to the east end line, together with 330 feet on each side of  
the center line. This claim is clearly marked by six monuments; one at each corner and one at the  
center of each end line of the claim.

The location monument on which this notice is posted is situated within Section 26,  
T. 10N, R. 5W, G&SRM, Arizona, and this claim encompasses portions of the following  
quarter section(s), Section(s), Township(s), and Range(s): S $\frac{1}{2}$  SE $\frac{1}{4}$  SW $\frac{1}{4}$ , S. 26, T. 10N, R. 5W,  
G&SRM, Arizona.

The locality of this claim with reference to some natural object or permanent monument and  
additional information (if any) concerning its locality are as follows: The discovery monument  
is 1310' east, thence 330' north from the SW Corner of  
S. 26, T. 10N, R. 5W, G&SRM.

DATED AND POSTED on the ground this 8th day of February, 20 17.

LOCATOR (S): Auric Resources Intl., Inc.

BY: William C. Berridge, P.G., President

William C Berridge

AMC442482

# CLAIM MAP

LODE ( )

PLACER (X)

R 5 W

T 10 N

T. 10 N

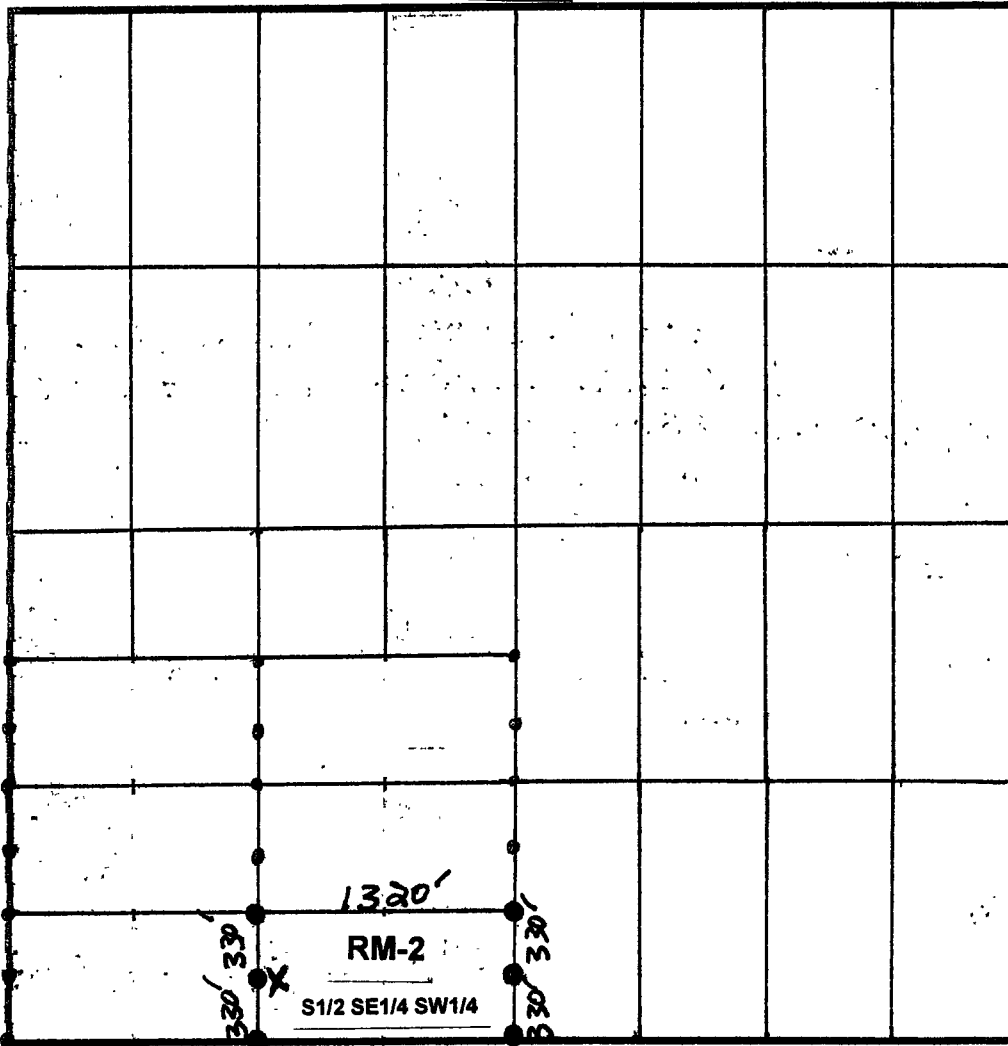

1" = 1000'

SCALE: 1" = 1000'

- The above map depicts the RM-2 mining claim which is located in Section (s) 26, Township (s) T. 10 N Range (s) R. 5 W, G&SRM, Yavapai County, Arizona.
- The type of corner and location monuments used are as follows: All corners and centers and location monuments are 2" X 2" X 5' wood posts.
- The bearings and distances in degrees and feet between claim corners are as depicted on map.

PHOENIX, ARIZONA  
2017 MAR 13 P  
RECEIVED

AN0442452

STATE OF ARIZONA )  
 ) SS  
COUNTY OF YAVAPAI )

Recording requested by:  
AURIC RESOURCES INTERNATIONAL, INC.  
P.O. Box 1738  
Wickenburg, AZ 85358-1738

2017-0007077 NML  
eRecorded in Yavapai County, AZ Page 1 of 2  
Leslie M. Hoffman Recorder 02/10/2017 10:20:42 AM  
GUST ROSENFELD P.L.C. Fees: \$9.00

NOTICE OF MINING LOCATION  
PLACER CLAIM

NOTICE IS HEREBY GIVEN that the RM-3 placer  
mining claim has been located by Auric Resources Intl, Inc.  
whose current mailing address is 1020 W. Wickenburg Way, Ste. G19  
Wickenburg, Arizona 85390-3290

The general course of this claim is east to west and it is situated in the County of  
Yavapai, State of ARIZONA.

This claim is 1320' feet in length and 660' feet in width. This claim  
runs from the location monument on which this location notice is posted approximately 70'  
feet in a easterly direction to the east end line, thence 1320' feet in a  
westerly direction to the west end line, together with 330 feet on each side of  
the center line. This claim is clearly marked by six monuments; one at each corner and one at the  
center of each end line of the claim.

The location monument on which this notice is posted is situated within Section 26,  
T. 10N, R. 5W, G&SRM, Arizona, and this claim encompasses portions of the following  
quarter section(s), Section(s), Township(s), and Range(s): N 1/4 SW 1/4, S 26, T. 10N, R. 5W,  
G&SRM, Arizona.

The locality of this claim with reference to some natural object or permanent monument and  
additional information (if any) concerning its locality are as follows: The discovery monument  
is 1310' east, thence 990' north from the SW Corner of S. 26,  
T. 10N, R. 5W, G&SRM

DATED AND POSTED on the ground this 8th day of February, 20 17.

LOCATOR (S): Auric Resources Intl, Inc.

BY: William C. Berridge, P.G., President  
William C Berridge

AMC442453

LODE ( )  
PLACER (X)

**T 10 N**

**T 10 N**

**RM-3**

**N1/2 SW1/4 SW1/4**

**R 5 W**

**SCALE:** 1" = 1000'

1. The above map depicts the RM-3 mining claim,  
which is located in Section (s) 26, Township (s) T. 10 N.,  
Range (s) R. 5 W., G&SRM, Yavapai County, Arizona.  
2. The type of corner and location monuments used are as follows: All corners, end centers  
and location monuments are 2" X 2" X 5' wood posts.  
3. The bearings and distances in degrees and feet between claim corners are as depicted on map

AMC 442453

RECEIVED  
ELM 12/20/50

2017 MAR 13 P  
Arizona

PHOENIX, Arizona

STATE OF ARIZONA )  
) SS  
COUNTY OF YAVAPAI )

Recording requested by:  
AURIC RESOURCES INTERNATIONAL, INC.  
P.O.Box 1738  
Wickenburg, AZ 85358-1738

2017-0007078 NML  
eRecorded in Yavapai County, AZ Page 1 of 2  
Leslie M. Hoffman Recorder 02/10/2017 10:20:42 AM  
GUST ROSENFELD P.L.C. Fees: \$9.00

NOTICE OF MINING LOCATION  
PLACER CLAIM

NOTICE IS HEREBY GIVEN that the RM-4 placer  
mining claim has been located by Auric Resources Intl., Inc.  
whose current mailing address is 1020 W. Wickenburg Way, Ste. E-9  
Wickenburg, Arizona 85390-3290

The general course of this claim is west to east and it is situated in the County of  
Yavapai, State of ARIZONA.

This claim is 1320' feet in length and 660' feet in width. This claim  
runs from the location monument on which this location notice is posted approximately 10'  
feet in a westerly direction to the west end line, thence 1320' feet in a  
easterly direction to the east end line, together with 330 feet on each side of  
the center line. This claim is clearly marked by six monuments; one at each corner and one at the  
center of each end line of the claim.

The location monument on which this notice is posted is situated within Section 26,  
T. 10N, R. 5W, G&SRM, Arizona, and this claim encompasses portions of the following  
quarter section(s), Section(s), Township(s), and Range(s): N 1/2 SE 1/4 SW 1/4, S. 26, T. 10N, R. 5W,  
G&SRM, Arizona.

The locality of this claim with reference to some natural object or permanent monument and  
additional information (if any) concerning its locality are as follows: The discovery monument  
is 1330' east, thence 990' north from the SW corner of S. 26,  
T. 10N, R. 5W, G & SRM.

DATED AND POSTED on the ground this 8th day of February, 20 17.

LOCATOR (S): Auric Resources Intl., Inc.

BY: William C. Berridge, P.G., President  
William C Berridge

AMC442454

# CLAIM MAP

LODE ( )  
PLACER (X)

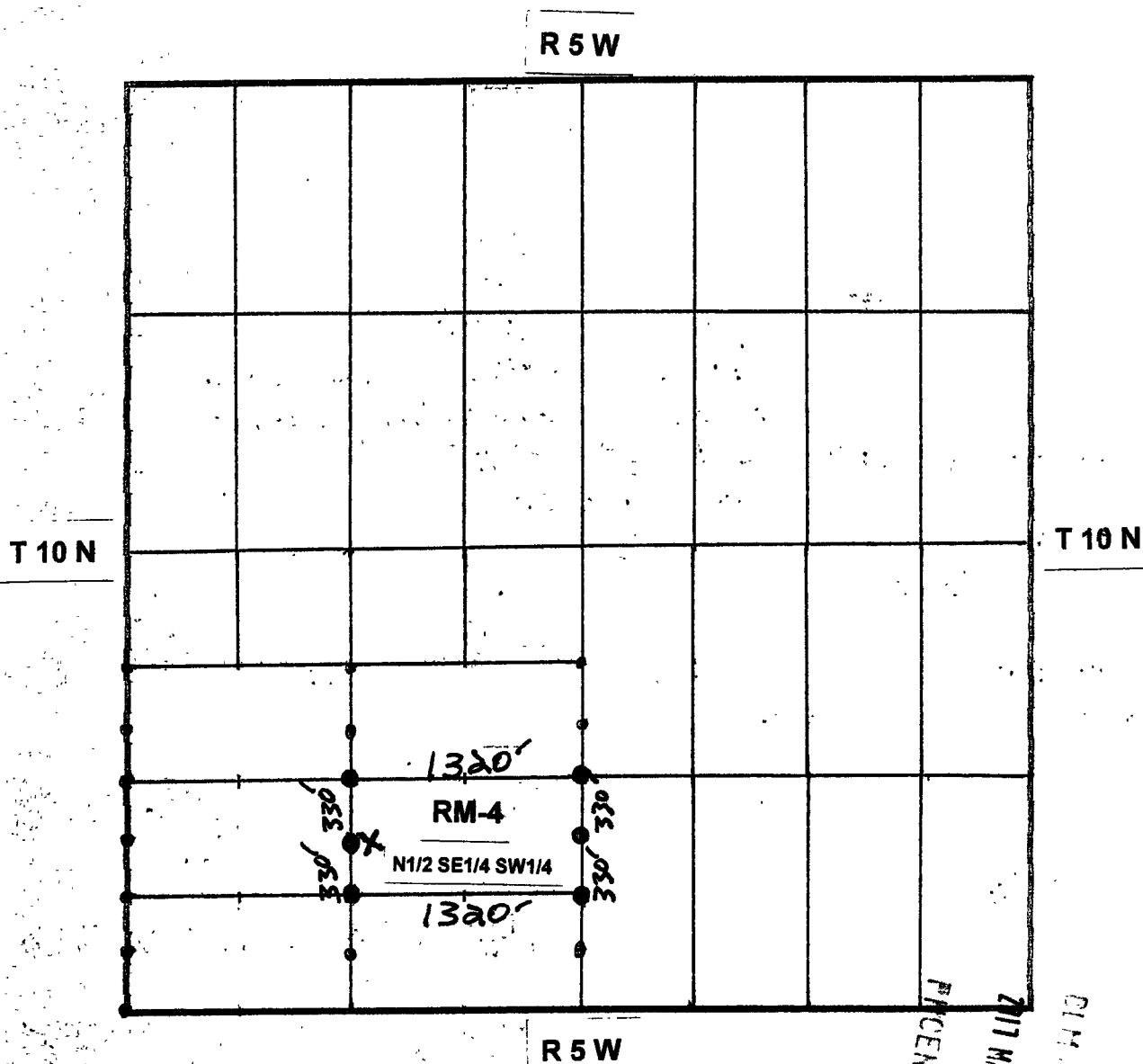

SCALE: 1" = 1000'

- The above map depicts the RM-4 mining claim, which is located in Section (s) 26, Township (s) T. 10 N, Range (s) R. 5 W, G&SRM, Yavapai County, Arizona.
- The type of corner and location monuments used are as follows: All corners, end centers and location monuments are 2" X 2" X 5" wood posts.
- The bearings and distances in degrees and feet between claim corners are as depicted on map.

PHOENIX, ARIZONA  
211 MAR 13 P.  
CITY RECEIVED

AMC442459

STATE OF ARIZONA )  
 ) SS  
COUNTY OF YAVAPAI )

Recording requested by:  
AURIC RESOURCES INTERNATIONAL, INC.  
P.O.Box 1738  
Wickenburg, AZ 85358-1738

LOCATION NOTICE FOR PLACER MINING CLAIM

☒ Amendment BLM Serial # AMC442455

RECEIVED  
BLM AZ STATE OFFICE  
2018 MAR 12 P 2:12  
PHOENIX, ARIZONA

NOTICE IS HEREBY GIVEN that the RM-5  
mining claim has been located by Auric Resources Intl, Inc.  
whose current mailing address is 1020 W. Wickenburg Way, Ste. E-9,  
Wickenburg, Arizona 85390-3290

The general course of this claim is NE to SW and it is situated in the County of  
Yavapai, State of ARIZONA.

This claim is 660' feet in length and 660' feet in width. This claim  
runs from the location monument on which this location notice is posted approximately 330'  
feet in a N46°E direction to the NE end line, thence 330' feet in a  
S46°W direction to the SW end line, together with 330 feet on each side of  
the center line. This claim is clearly marked by six monuments; one at each corner and one at the  
center of each end line of the claim.

The location monument on which this notice is posted is situated within Section 26,  
T. 10N, R. 5W, G&SRM, Arizona, and this claim encompasses portions of the following  
quarter section(s), Section(s), Township(s), and Range(s): SW 1/4, S. 26, T. 10N, R. 5W  
G&SRM, Arizona.

The locality of this claim with reference to some natural object or permanent monument and  
additional information (if any) concerning its locality are as follows: The discovery  
monument is 1320' east, thence 1320' north from the SW corner  
of S. 26, T. 10N, R. 5W, G & SRM

DATED AND POSTED on the ground this 12th day of March, 20 18.

LOCATOR (S): Auric Resources Intl, Inc.

BY: William C. Berridge, P.G., President  
William C Berridge

Amc 442455

# CLAIM MAP

LODE ( )  
PLACER (X)

R 5 W

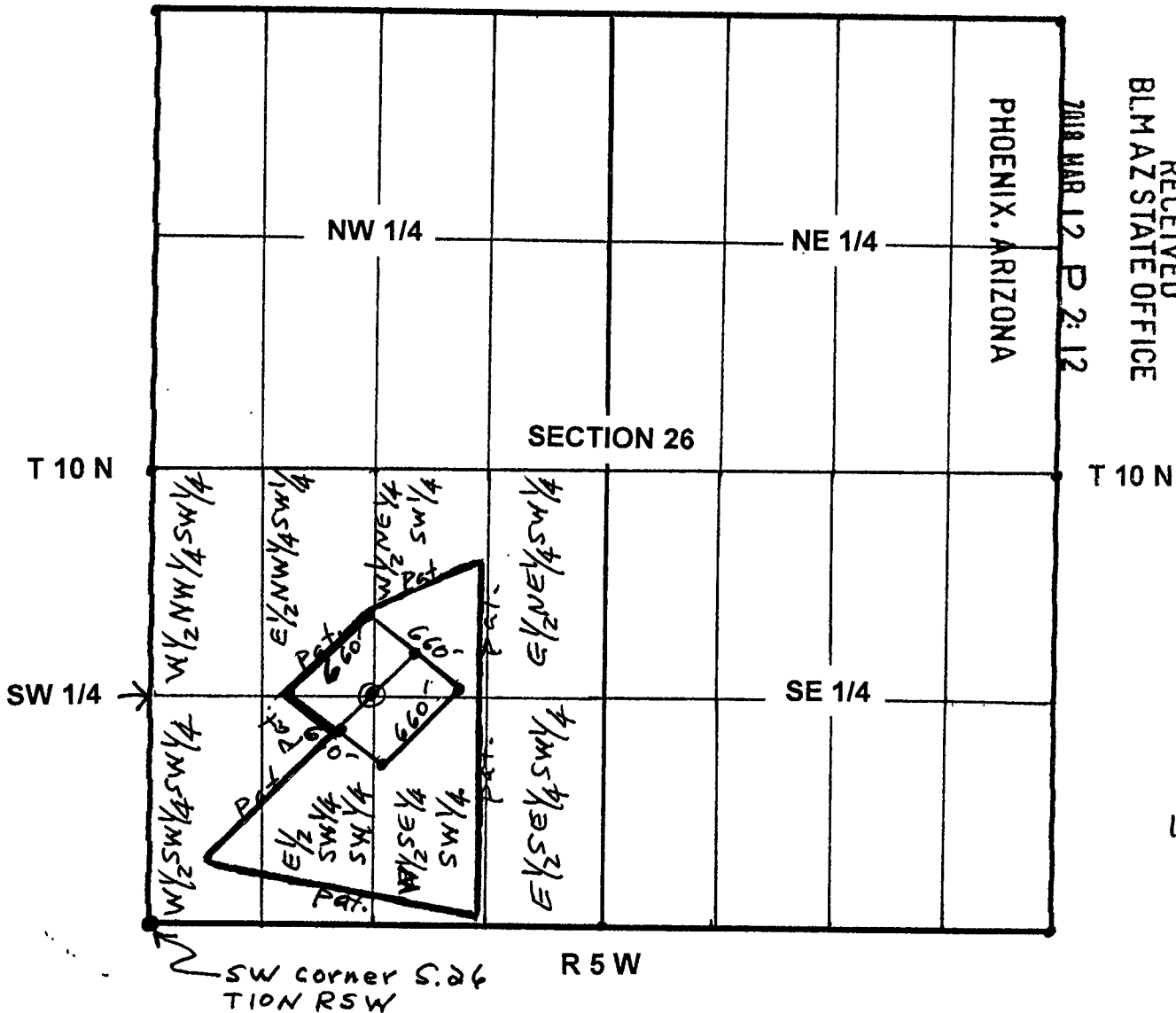

SCALE: 1" = 1000'

- The above map depicts the RM-5 mining claim ,  
which is located in Section (s) 26 , Township (s) 10 N ,  
Range (s) 5 W , G&SRM, Yavapai County, Arizona.
- The type of corner and location monuments used are as follows: All corners, end centers  
and location monuments are 2" X 2" X 5' wood posts.
- The bearings and distances in degrees and feet between claim corners are as depicted on map.

⊙ = discovery monument

⌈ = patented claims boundary

STATE OF ARIZONA )  
 ) SS  
COUNTY OF YAVAPAI )

Recording requested by:  
AURIC RESOURCES INTERNATIONAL, INC.  
P.O.Box 1738  
Wickenburg, AZ 85358-1738

2017-0007079 NML  
eRecorded in Yavapai County, AZ Page 1 of 2  
Leslie M. Hoffman Recorder 02/10/2017 10:20:42 AM  
GUST ROSENFELD P.L.C. Fees: \$9.00

NOTICE OF MINING LOCATION  
PLACER CLAIM

NOTICE IS HEREBY GIVEN that the RM-5  
mining claim has been located by Auric Resources Intl, Inc.  
whose current mailing address is 1020 W. Wickenburg Way, Ste E-19  
Wickenburg, Arizona 85390-3290

The general course of this claim is east to west and it is situated in the County of  
Yavapai, State of ARIZONA.

This claim is 1320' feet in length and 660' feet in width. This claim  
runs from the location monument on which this location notice is posted approximately 10'  
feet in a easterly direction to the east end line, thence 1320' feet in a  
westerly direction to the west end line, together with 330 feet on each side of  
the center line. This claim is clearly marked by six monuments; one at each corner and one at the  
center of each end line of the claim.

The location monument on which this notice is posted is situated within Section 26,  
T. 10 N, R. 5 W, G&SRM, Arizona, and this claim encompasses portions of the following  
quarter section(s), Section(s), Township(s), and Range(s): S 1/2 NW 1/4 SW 1/4, S. 26, T. 10 N, R. 5 W,  
G&SRM, Arizona.

The locality of this claim with reference to some natural object or permanent monument and  
additional information (if any) concerning its locality are as follows: the discovery monument  
is 1310' east, thence 1650' north from the SW Corner of S. 26,  
T. 10 N, R. 5 W, G & SRM

DATED AND POSTED on the ground this 8th day of February, 20 17.

LOCATOR (S): Auric Resources Intl, Inc.

BY: William C. Berridge, P.E. President  
William C Berridge

AMC442455

# CLAIM MAP

LODE ( )

PLACER (X)

R 5 W

T 10 N

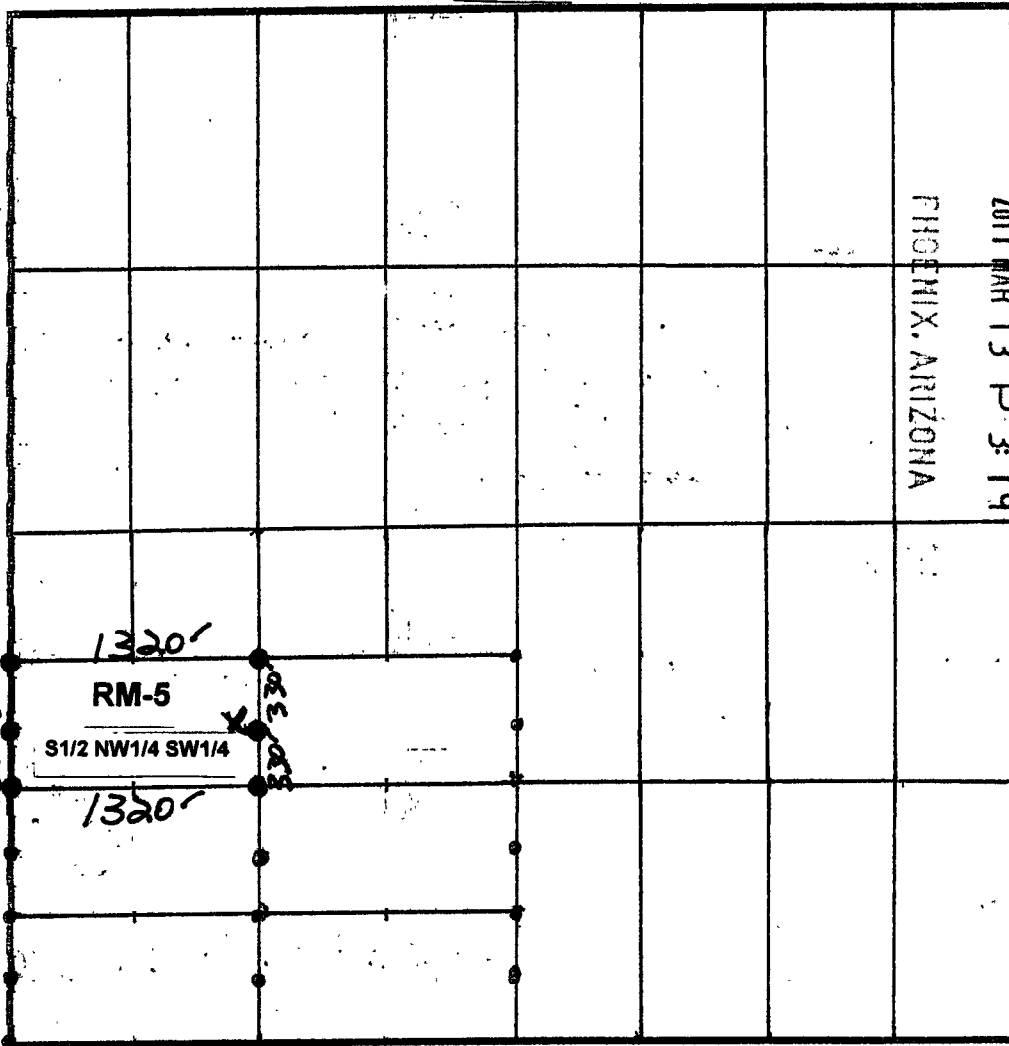

RECEIVED  
FILM ARCHIVE OFFICE  
2011 MAR 13 P 3:19  
PHOENIX, ARIZONA

1" = 1000'

SCALE: 1" = 1000'

- The above map depicts the RM-5 mining claim, which is located in Section (s) 26, Township (s) T. 10 N, Range (s) R. 5 W, G&SRM, Yavapai County, Arizona.
- The type of corner and location monuments used are as follows: All corners, end centers and location monuments are 2" X 2" X 5' wood posts.
- The bearings and distances in degrees and feet between claim corners are as depicted on map.

AM0442455

STATE OF ARIZONA )  
 ) SS  
COUNTY OF YAVAPAI )

Recording requested by:  
AURIC RESOURCES INTERNATIONAL, INC.  
P.O.Box 1738  
Wickenburg, AZ 85358-1738

2017-0007080 NML  
eRecorded in Yavapai County, AZ Page 1 of 2  
Leslie M. Hoffman Recorder 02/10/2017 10:20:42 AM  
GUST ROSENFELD P.L.C. Fees: \$9.00

NOTICE OF MINING LOCATION  
PLACER CLAIM

NOTICE IS HEREBY GIVEN that the RM-6  
mining claim has been located by Auric Resources Intl, Inc.  
whose current mailing address is 1020 W. Wickenburg Way, Ste. G-9W,  
Wickenburg, Arizona 85390-3290

The general course of this claim is west to east and it is situated in the County of  
Yavapai, State of ARIZONA.

This claim is 1320' feet in length and 660' feet in width. This claim  
runs from the location monument on which this location notice is posted approximately 10'  
feet in a westerly direction to the west end line, thence 1320' feet in a  
easterly direction to the east end line, together with 330 feet on each side of  
the center line. This claim is clearly marked by six monuments; one at each corner and one at the  
center of each end line of the claim.

The location monument on which this notice is posted is situated within Section 26,  
T. 10N, R. 5W, G&SRM, Arizona, and this claim encompasses portions of the following  
quarter section(s), Section(s), Township(s), and Range(s): S $\frac{1}{2}$ NE $\frac{1}{4}$ SW $\frac{1}{4}$ , S.26, T.10N, R.5W,  
G&SRM, Arizona.

The locality of this claim with reference to some natural object or permanent monument and  
additional information (if any) concerning its locality are as follows: The discovery monument  
is 1330' east, thence 1650' north from the SW corner of S. 26,  
T. 10N, R. 5W, G & SRM

DATED AND POSTED on the ground this 8th day of February, 20 17.

LOCATOR (S): Auric Resources Intl, Inc.

BY: William C. Berridge, P.G., President  
William C Berridge

RECEIVED  
PLACER  
2017 MAR 13  
PHOENIX, ARIZONA

AMC4424561

# CLAIM MAP

LODE ( )  
PLACER (X)

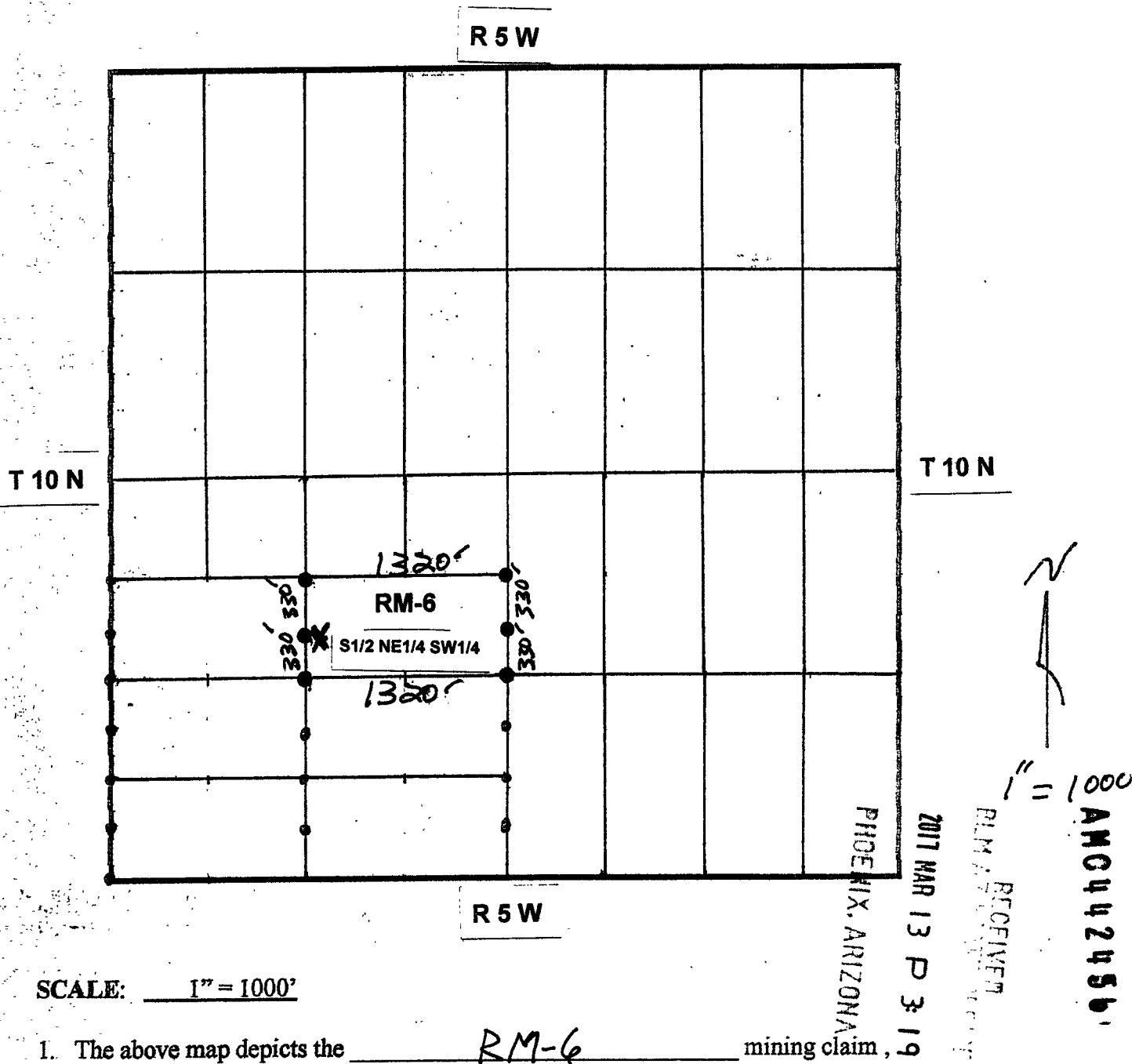

SCALE: 1" = 1000'

1. The above map depicts the RM-6 mining claim, which is located in Section (s) 26, Township (s) T. 10 N, Range (s) R. 5 W, G&SRM, Yavapai County, Arizona.
2. The type of corner and location monuments used are as follows: All corners, end centers and location monuments are 2" X 2" X 5' wood posts.
3. The bearings and distances in degrees and feet between claim corners are as depicted on map.

General Land Office  
No. 44323

Mineral Certificate  
No. 117

The United States of America,  
To all to whom these Presents shall come Greeting;

Whereas, In pursuance of the provisions of the Revised Statutes of the United States, Chapter Six, Title Third, two, and legislation supplemental thereto, there have been deposited in the General Land Office of the United States the Plat and Field Notes of survey and the Certificate, No. 117, of the Register of the Land Office at Phoenix, in the Territory of Arizona, accompanied by other evidence whereby it appears that Kinross Mines Company did, on the twenty-ninth day of December, A.D. 1905, duly enter and pay for that certain mining claim or premises, known as the Kinross Mine, No. 1, Kinross, Kinross No. 2, Kinross No. 3, Kinross No. 4, Kinross No. 5, and Survey Mile Lode mining claims, designated by the Surveyor General No. 101 No. 1471, embracing a portion of the unreserved public domain in the Kinross Mining District, in the County of Yavapai, and Territory of Arizona, in the district of lands subject to sale at Phoenix and bounded, described, and plotted as follows, with magnetic variation fourteen degrees east:

Beginning for the description of the Kinross Lode claim at corner No. 1, at the corner of a granite rock in place, marked No. 1 1911, a mound of stone alongside, from which U.S. Location Monument No. 1184 bears North thirty-three degrees and twenty

two minutes west eight thousand nine hundred and seventy five and eight tenths feet distant.

Thence, first course, south seventy eight degrees and forty five minutes east one thousand five hundred feet to corner No. 2, a granite stone 6' by 24 inches, marked N. 2-1971 and N. 1 N. 1-1971, a mound of stones alongside.

Thence, second course, south twelve degrees and fifty minutes west three hundred feet to a point from which discovery shaft bears north seventy eight degrees and forty five minutes west two hundred and seventy five feet distant; four hundred and seventy five feet intersect the north side line of the Bull Hill side plain unmargined, at south twenty three degrees and fifty five minutes east one thousand and sixty four and five tenths feet from corner No. 1, six hundred feet to corner No. 3, a granite rock in place, marked N. 3-1971 and N. 1 N. 4-1971, a mound of stones alongside.

Thence, third course, north seventy eight degrees and forty five minutes west one thousand one hundred and twenty feet intersect the west end line of said Bull Hill side plain, at south twenty seven degrees and forty five minutes west two hundred and seventy feet from corner No. 1 one thousand five hundred feet to corner No. 4, a granite stone 6' by 24 inches, marked N. 4-1971, a mound of stones alongside.

Thence, fourth course, north twelve degrees and fifty minutes east six hundred feet to corner No. 1, the place of beginning the survey of the side plain as above de-

scribed, extending one thousand five hundred feet in length along said Hunter vein or lode.

Beginning for the description of the Welcome No. 1 West Side claim at corner No. 1, identical, with corner No. 2 of said Hunter lode claim, from which said W. S. location monument No. 1184 bears north thirty nine degrees, twenty six minutes and thirty seconds west ten thousand and eighty six feet distant.

Thence, first course, south seventy seven degrees and twenty five minutes east one thousand five hundred feet to corner No. 2, a granite stone 81 1/2 x 24 inches, marked Th. 1 Th. 2 1971 and Th. 7 1971, a mound of stones alongside.

Thence, second course, south twelve degrees and fifty minutes west six hundred feet to corner No. 3, a granite stone 81 1/2 x 24 inches, marked Th. 1 Th. 3 1971 and Th. 4 1971, a mound of stones alongside.

Thence, third course, north seventy seven degrees and twenty five minutes west one thousand five hundred feet to corner No. 4, identical with corner No. 3 of said Hunter lode claim.

Thence, fourth course, north twelve degrees and fifty minutes east three hundred feet to a point from which discovery shaft rises, south seventy seven degrees and twenty five minutes east two hundred and fifty feet distant, six hundred feet to corner No. 1 the place of beginning, the survey of the lode claim as above described, extending one thousand five hundred feet in length along said Welcome No. 1 West vein or lode.

Beginning for the description of the Welcome

lode claim at corner No. 1; identical with corner No. 2 of said Welcome No. 1 West lode claim, from which N. W. location monument No. 1971, bears south three degrees and forty five minutes east six hundred and twenty three and three tenths feet distant.

Thence, second course, south seventy degrees and thirty nine minutes east one thousand two hundred and twenty four and eight tenths feet to corner No. 2, a porphyry stone  $8 \times 4 \times 20$  inches, marked N. 2-1971 and N. 1 E. 1-1971, a mound of stones alongside.

Thence, second course, south twelve degrees and fifty minutes west six hundred feet to corner No. 3, a granite stone  $8 \times 8 \times 20$  inches, marked N. 3-1971 and N. 1 E. 4-1971, a mound of stones alongside.

Thence, third course, north seventy degrees and thirty nine minutes west one thousand two hundred and twenty four and eight tenths feet to corner No. 4 identical with corner No. 3 of said Welcome No. 1 West lode claim.

Thence, fourth course, north twelve degrees and fifty minutes east three hundred feet to a point from which discovery shaft bears north seventy degrees and thirty nine minutes east two hundred and forty six feet distant; six hundred feet to corner No. 5, the place of beginning of the lode claim as above described, extending one thousand two hundred and twenty four and eight tenths feet in length along said Welcome vein or lode.

Beginning for the description of the  
Welcome No. 1 east lode claim at corner  
No. 1, identical with corner No. 2 of said  
Welcome lode claim, from which said  
U. S. location monument No. 1971 bears  
south seventy-nine degrees, one minute  
and twenty-eight seconds west one thou-  
sand one hundred and thirty-five and  
five tenths feet distant, and discovery  
pit bears south sixty degrees and thirty  
minutes east six hundred and seventy  
feet distant.

Thence, first course, south eighty-six  
degrees east nine hundred and twenty-  
five feet to corner No. 2, a porphyry stone  
6 x 8 x 24 inches, marked N. 1 E. 2-1971 and  
N. 1 E. No. 1-3-1971, and ~~N. 1 E. No. 1-3-1971~~,  
a mound of stones alongside.

Thence, second course, south twelve  
degrees and fifty minutes west six hun-  
dred feet to corner No. 3, a porphyry stone  
8 x 10 x 20 inches, marked N. 1 E. 3-1971, a  
mound of stones alongside.

Thence, third course, north eighty-  
six degrees west nine hundred and twenty-  
five feet to corner No. 4, identical with  
corner No. 3 of said Welcome lode claim.

Thence, fourth course, north twelve  
degrees and fifty minutes east six hun-  
dred feet to corner No. 1, the place of  
beginning, the corner of the lode claim  
as above described, extending nine  
hundred and twenty-five feet in length  
along said Welcome No. 1 east vein or  
lode.

Beginning for the description of the  
New York No. 1 lode claim at corner No.  
1, a granite stone 6 x 12 x 24 inches, marked

N.Y. No. 1-1-1971, and N.Y. 2-2-1971, a mound of stones alongside, from which said N.Y. location monument No. 1971 bears south thirty-nine degrees, fourteen minutes and thirty-three seconds west one thousand nine hundred and eighteen and five tenths feet distant.

Thence, first course, south nine degrees and fifty-three minutes east one thousand three hundred and eleven and eight tenths feet to corner No. 2, a granite stone 6x10x24 inches, <sup>marked</sup> N.Y. 2-1971, a mound of stones alongside.

Thence, second course, south eighty-six degrees east six hundred feet to corner No. 3 identical with corner No. 2 of said Wilcox No. 1, East lode claim.

Thence, third course, north nine degrees and fifty-three minutes west one thousand three hundred and eleven and eight tenths feet to corner No. 4, a porphyry stone 8x12x24 inches, marked N.Y. 4-1971 and N.Y. 2-3-1971, in mound of stone alongside.

Thence, fourth course, north eighty-six degrees west three hundred feet to a point from which discovery pit bears south nine degrees and fifty-three minutes east one hundred feet distant, six hundred feet to corner No. 1, the place of beginning the running of the lode claim as above described, extending one thousand three hundred and eleven and eight tenths feet in length along said New York No. 1 vein or lode.

Beginning for the description of the New York No. 2, lode claim at corner No. 1, a porphyry stone 8x10x20 inches

marked N.Y. 2-1-1971, a mound of stone  
alongside, from which said U.S. location  
monument No. 1971, bears south twenty seven  
degrees and eighteen minutes west three  
thousand and seventy seven feet distant.  
Thence, first course, south nine degrees  
west one thousand two hundred and sixty  
four feet to corner No. 2, identical with  
corner No. 1 of said New York No. 1 lode  
claim, from which discovery cut bears  
north thirty two degrees and thirty minutes  
east six hundred and sixty feet distant.

Thence, second course, south eighty  
six degrees east six hundred feet to corner  
No. 3, identical with corner No. 4 of said  
New York No. 1 lode claim.

Thence, third course, north nine degrees  
east one thousand four hundred and ninety  
one and nine tenths feet to corner No. 4,  
a porphyry stone 4 x 5 x 24 inches, marked  
N.Y. 2-4-1971, a mound of stones alongside.

Thence, fourth course, north eighty  
six degrees west three hundred feet to  
corner No. 5, a x on a granite rock in  
place marked N.Y. 2-5-1971, and N.S.-1971,  
a mound of stones alongside.

Thence, fifth course, south fifty eight  
degrees and thirty eight minutes west three  
hundred and ninety two and two tenths  
feet to corner No. 1, the place of beginning  
the survey of the lode claim, as above de-  
scribed, extending one thousand four hun-  
dred and ninety one and nine tenths feet  
in length along said New York No. 2 vein  
or lode.

Beginning for the description of the  
dipic lode claim at corner No. 1, a x on  
a granite rock in place, marked N. 1-

1971 and D 2-1971, a mound of stones along side from which said U. S. location monument No. 1184 bears north fifty-two degrees and fifty-five minutes west ten thousand and eighty-six and one tenth feet distant.

Thence, first course, north fifty-eight degrees and thirty-eight minutes east one thousand five hundred feet to corner No. 2, a  $\times$  on a granite rock in place, marked D 3-1971, a mound of stones along side.

Thence, second course, south thirty-three degrees and forty minutes east six hundred feet to corner No. 3, identical with corner No. 5 of said New York No. 2 lode claim.

Thence, third course, south fifty-eight degrees and thirty-eight minutes west one thousand five hundred feet to corner No. 4, a granite stone  $8 \times 8 \times 24$  inches, marked D 4-1971 and D 2-3-1971, a mound of stones alongside.

Thence, fourth course, north thirty-three degrees and forty minutes west three hundred feet to a point from which discovery shaft bears north fifty-eight degrees and thirty-eight minutes east five hundred and forty feet distant, six hundred feet to corner No. 1 the place of beginning; the mining of the lode claim is about described, extending one thousand five hundred feet in length along said Dixie vein or lode.

Beginning for the description of the Dixie No. 2 lode claim at corner No. 1, a  $\times$  on a granite rock in place marked D 1-1971 and D 2-2-1971, a mound of stones

alongside, from which said U. S. location monument No. 1184 bears north forty six degrees and fifteen minutes west nine thousand nine hundred and ninety one and eight tenths feet distant.

Thence, first course, north forty five degrees east one thousand one hundred and sixty nine feet to corner No. 2, identical <sup>with</sup> corner No. 1, of said Divic lode claim.

Thence, second course, north thirty three degrees and forty minutes east six hundred feet to corner No. 3, identical with corner No. 4, of said Divic lode claim.

Thence, third course, south forty five degrees west one thousand one hundred and sixty nine feet to corner No. 4, a granite stone 6x12x24 inches, marked D. 3-4-1971 and D. 3-3-1971, a mound of stones alongside.

Thence, fourth course, north thirty three degrees and forty minutes west three hundred feet to a point from which discombing shaft bears north forty five degrees east five hundred and forty feet distant, six hundred feet to corner No. 1 the place of beginning; the survey of the lode claim as above described, extending one thousand one hundred and sixty nine feet in length along said Divic No. 2 vein or lode.

Beginning for the description of the Divic No. 3 lode claim at corner No. 1, a granite stone 6x8x24 inches, marked D. 3-2-1971, a mound of stones alongside, from which said U. S. location monument No. 1184 bears north forty degrees and thirty eight minutes west ten thousand and seventeen and nine tenths feet distant.

Thence, first course, north forty-five degrees east nine hundred and eighty-three feet to corner No. 2, identical with corner No. 1, of said Divic No. 2 lode claim.

Thence, second course, north thirty-three degrees and forty minutes east six hundred feet to corner No. 3, identical with corner No. 4, of said Divic No. 2 lode claim.

Thence, third course, north forty-five degrees west seven hundred and thirty-seven and three tenths feet to corner No. 4, a x on a granite rock in place, marked D. 3-4-1971 and S.S. 1-1971, a mound of stone alongside.

Thence, fourth course, north seventy-seven degrees and twenty-five minutes west three hundred and forty-eight and four tenths feet to corner No. 5, a pine post 2x4 inches, four feet long, marked D. 3-5-1971, surrounded by mound of stones, from which discovery cut bears north forty-five degrees east two hundred and sixty-seven feet distant.

Beginning for the description of the Suney Side lode claim at corner No. 1, identical with corner No. 4, of said Divic No. 3 lode claim from which said U. S. location monument No. 1971, bears north forty-seven degrees and twenty-six minutes east one thousand one hundred and ninety-seven feet distant.

Thence, first course, north forty-five degrees east one thousand two hundred and fifty-four and three tenths feet to corner No. 2, a granite stone 8x8x24 inches, marked S.S. 2-1971, a mound of stones alongside.

Thence, second course, north seventy-

Thence, fifth course, north thirty-three degrees and forty minutes east six hundred feet to corner No. 1, the starting point of the survey of the claim, as above described, extending some hundred and eighty-three feet in length along said Divic No. 3 claim or lode.

seven degrees and twenty five minutes east six hundred and thirty four feet to corner No. 3, at on a granite boulder 3x6 feet eighteen inches above ground, marked S.S. 3-1971, a mound of stones along side. —

Thence, third course, south forty five degrees west one thousand two hundred and fifty four and three tenths feet to corner No. 4, a granite stone 10x12x30 inches, marked S.S. 4-1971, a mound of stones along side.

Thence, fourth course, north seventy seven degrees and twenty five minutes west three hundred and nineteen feet to a point from which discovery shaft bears north forty five degrees east seven hundred and fifty feet distant; six hundred and thirty four feet to corner No. 1, the place of beginning; the survey of the lode claim as above described, extending one thousand two hundred and fifty four and three tenths feet in length along said Survey Dike vein or lode. Expressly excepting and excluding from these premises all that portion of the ground hereinbefore described, embraced in Bull Hill lode claim unsurveyed and also all veins, lodes and ledges throughout their entire depth, the top or apices of which lie inside of such excluded ground; the granted premises in said lot No. 1971, containing one hundred and sixty seven acres and nine hundred and ninety seven thousandths of an acre of land, more or less. —

Now Know Ye, That there is therefore hereby Granted by the United States unto the said Lincoln Mines Company and to its successors and assigns the said

mining premises hereinbefore described and not expressly excepted from these presents, and all that portion of the said Hunter, Welcome No. 1 West, Welcome, Welcome No. 1 East, New York No. 1, New York No. 2, Dixie, Dixie No. 2, Dixie No. 3, and Survey Side veins, lodes, or ledges and of all other veins, lodes, and ledges, throughout their entire depth, the tops or apexes of which lie inside of the surface boundary lines of said granted premises in said Lot No. 1971, extended downward vertically, although such veins, lodes, or ledges in their downward course may so far depart from a perpendicular as to extend outside the vertical side lines of said premises: Provided, That the right of possession to such outside parts of said veins, lodes or ledges, shall be confined to such portions thereof as lie between vertical planes drawn downward through the end lines of said Lot No. 1971, so continued in their own direction that such plans will intersect such exterior parts of said veins, lodes, or ledges: And provided further, That nothing herein contained shall authorize the grantee herein to enter upon the surface of a claim owned or possessed by another.

To Have And To Hold said mining premises, together with all the rights, privileges, immunities, and appurtenances of what soever nature thereunto belonging unto the said grantee above named and to its successors and assigns forever, subject nevertheless to the above mentioned and to the following conditions and stipulations: First, That the premises hereby granted, with the exception of the surface

may be entered by the proprietor of any other vein, lode, or ledge, the top or apex of which lies outside of the boundary of said granted premises, should the same in its dip be found to penetrate, intersect, or extend into said premises, for the purpose of extracting and removing the ore from such other vein, lode, or ledge.

Second. That the premises hereby granted shall be held subject to any vested and accrued water rights for mining, agricultural, manufacturing, or other purposes, and rights to ditches and reservoirs used in connection with such water rights as may be recognized and acknowledged by the local lands customs, and decisions of the courts. And there is reserved from the lands hereby granted, a right of way thereon for ditches or canals constructed by the authority of the United States.

Third. That in the absence of necessary legislation by Congress, the Legislature of Arizona may provide rules for working the mining claim, <sup>or premises</sup> hereby <sup>granted</sup>, involving easements, drainage, and other necessary means to its complete development.

In Testimony Whereof Theodore Roosevelt, President of the United States of America, have caused these letters to be made, signed, and the Seal of the General Land Office to be hereunto affixed. Given under my hand at the City of Washington, the twentieth day of October, in the year of our Lord one thousand nine hundred and six, and of the Independence of the United States, three hundred and thirty first.

By the President: T. Roosevelt

By J. M. McKean, Secretary  
C. B. Brush, Recorder of the General Land Office

B. N. and R. L. J.

L.S.

**RUN TIME: 09:13 AM**

**DEPARTMENT OF INTERIOR  
BUREAU OF LAND MANAGEMENT**

**RUN DATE: 03/21/2017  
Page 1 of 1**

**Input Parameters for Geographic Report with Land**

**System Id = CR**

**Admin State = AZ**

**Geo State =**

**Casetype Begins With**

**Case Disp Txt = AUTHORIZED, CANCELLED, EXPIRED, PENDING, REJECTED, RELINQUISHED, WITHDRAWN**

**Mer Twp Rng =**

**Section =**

**Mtrs = 14 0100N 0050W 026, 14 0100N 0050W 999**

**Commodity =**

**Commodity Txt =**

**Pending Org =**

**Pend Org Decode =**

**Total Rows Returned: 0**

**NO WARRANTY IS MADE BY BLM FOR USE OF THE DATA  
FOR PURPOSES NOT INTENDED BY BLM**

U.S.L.M. No 1184

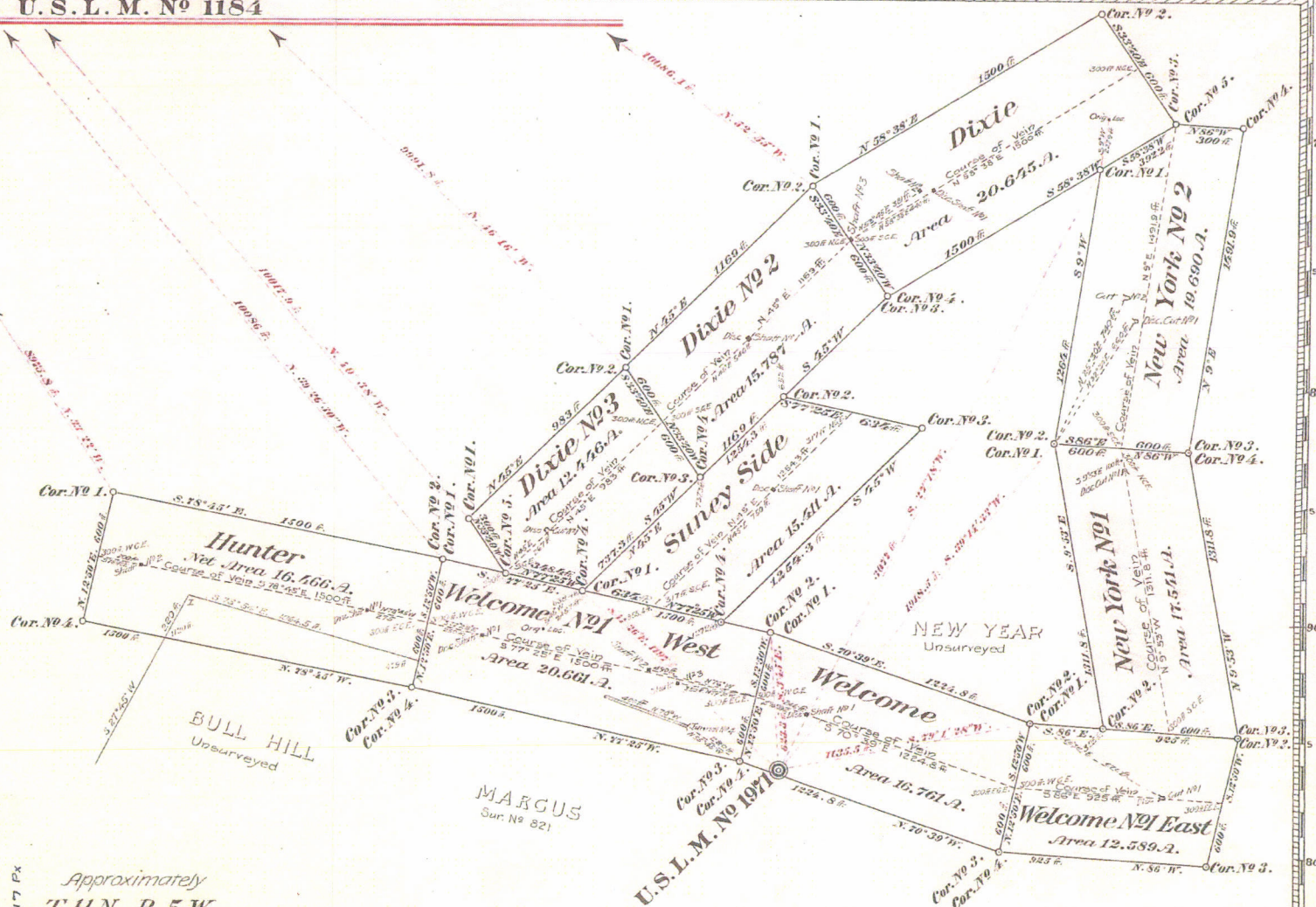

Approximately  
T.11N., R.5W.  
Unsurveyed

Patent Date 10-20-1906  
Patent No. 411,323  
Serial No. ME 117 Px

CLAIMS LOCATED  
Welcome April 1, 1899  
Dixie April 1, 1900  
Dixie No 2 April 1, 1900  
Welcome No 1 West Feb. 21, 1901  
Welcome No 1 East May 1, 1901  
New York No 1 May 1, 1901  
New York No 2 May 1, 1901  
Dixie No 3 May 1, 1901  
Hunter Feb. 20, 1903  
Suney Side March 1, 1903

AREAS IN CONFLICT  
Total area Hunter Lode 20,653 A.  
Less area in conflict with  
Bull Hill Lode, unsurveyed 4,187  
Net area Hunter Lode 16,466

IMPROVEMENTS	
Hunter Lode:	
Disc. Shaft No 1, 4-6-10 ft. deep, Value	\$100
Shaft No 2, 4-6-20 ft. deep	\$200
Share in Tunnel No 4 Welcome No 1 West Lode	\$200
Welcome No 1 West Lode:	
Disc. Shaft No 1, 4-6-10 ft. deep, Value	\$100
Shaft No 2, 4-6-25 ft. deep	\$250
Shaft No 3, 4-6-10 ft. deep	\$100
Tunnel No 4, 4-6-400 ft. deep, Value	\$5400
Welcome Lode:	
Disc. Shaft No 1, 4-6-150 ft. deep, Value	\$550
Welcome No 1 East Lode:	
Disc. Shaft No 1, 4-20-6 ft. face	\$100
Share in Shaft No 1 Welcome Lode	\$400
New York No 1 Lode:	
Disc. Shaft No 1, 4-25-15 ft. face	\$200
Share in Shaft No 1, Welcome Lode	\$500

IMPROVEMENTS CONT'D	
New York No 2 Lode:	
Disc. Shaft No 1, 4-20-14 ft. face, Value	\$450
Cut No 2, 4-20-10 ft. face	\$100
Share in Shaft No 1 Welcome Lode	\$250
Dixie Lode:	
Disc. Shaft No 1, 4-6-10 ft. deep	\$400
Shaft No 2, 4-6-50 ft. deep	\$500
Shaft No 3, 4-6-40 ft. deep, Value	\$5500
Dixie No 2 Lode:	
Disc. Shaft No 1, 4-6-40 ft. deep	\$400
Share in Shaft No 3 Dixie Lode	\$100
Dixie No 3 Lode:	
Disc. Shaft No 1, 4-20-10 ft. face	\$100
Share in Shaft No 3 Dixie Lode	\$400
Suney Side Lode:	
Disc. Shaft No 1, 4-6-10 ft. deep	\$100
Share in Tunnel No 4 Welcome No 1 West Lode	\$400

Claims Located See Table

Mineral Survey No 1971

Lot No  
Prescott Land D

PLAT

OF THE CLAIM OF

Rincon Mines Co.

KNOWN AS THE

Hunter, Welcome No 1 West, Welca  
Welcome No 1 East, New York No 1  
New York No 2, Dixie, Dixie No 2  
Dixie No 3 and Suney Side  
IN WEAVER MINING DE

YAVAPAI COUNTY, AR 1  
Containing an Area of 167,997

Scale of 500 Feet to the inch.

Variation 14 E

SURVEYED July 25 - 30 1904

J. J. Fisher U.S. Deputy Mineral

The Original Field Notes of the Survey of the Mining Co  
Rincon Mines Co.

known as the Hunter, Welcome No 1 West, Wel  
Welcome No 1 East, New York No 1,  
New York No 2, Dixie, Dixie No 2,  
Dixie No 3 and Suney Side.

from which this plat has been made under my dir  
have been examined and approved, and are on file in thi  
and I hereby certify that they furnish such an accurate  
tion of said Mining Claim as will, if incorporated into a  
serve fully to identify the premises, and that such ref  
is made therein to natural objects or permanent mon  
as will perpetuate and fix the locus thereof.

I further certify that Five Hundred Dollars w  
been expended or improvements made upon said A  
Claims by claimant or its grantors, an  
said improvements consist of

See Table

that the location of said improvements is correctly s  
upon this plat, and that no portion of said labor  
provements has been included in the estimate of ex  
lures upon any other claim.

And I further certify that this is a correct plat of said  
Claim made in conformity with said original field note  
survey thereof, and the same is hereby approved.

U.S. Surveyor General's Office. Frank A. John

Phoenix, Arizona U.S. Surveyor General

Oct. 22, 1904 Arizona

YAVAPAI COUNTY  
HASSAYAMPA FIELD OFFICE

T 11N  
R 5W | R 4W

[illegible]

FOR ORDERS AFFECTING DISPOSAL OR USE OF  
UNIDENTIFIED LANDS WITHDRAWN FOR CLASSIFICATION,  
MINERALS, WATER AND/OR OTHER PUBLIC PURPOSES,  
REFER TO INDEX OF MISCELLANEOUS DOCUMENTS.

MDS 301 NE  
302 SW  
303 SE

A 16999 R/W Telephone & Telegraph 5'

Sec 14: Lot 3

Sec 21: Lot 8, 13, 14

AZA 24422 Water Facility B'  
 Sec 28: 51/251/2  
 Sec 29: 51/2

AZA 36146 R/W Road 5'  
Sec 14: Lot 1, 2, 4  
Sec 23: Lot 1, 2, N1/2NW1/4

**WARNING STATEMENT**

**WARNING STATEMENT**

This plat is the Bureau's Record of Title, and should be used only as a graphic display of the township survey data. Records hereon do not reflect title changes which may have been effected by lateral movements of rivers or other bodies of water. Refer to the cadastral surveys for official survey information.

CURRENT TO	NW	GSR Mer
10-19-2015	ACAD	T 10 N
		R 5 W

YAVAPAI COUNTY  
HASSAYAMPA FIELD OFFICE

**MTP**  
**SUPPL SECS 25,35,36**

FOR ORDERS AFFECTING DISPOSAL OR USE OF  
UNIDENTIFIED LANDS WITHDRAWN FOR CLASSIFICATION,  
MINERALS, WATER AND/OR OTHER PUBLIC PURPOSES,  
REFER TO INDEX OF MISCELLANEOUS DOCUMENTS

Blank lined paper with a vertical margin line on the left side.

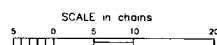

**WARNING STATEMENT**  
This plat is the Bureau's Record of Title and should be used only as a graphic display of the township survey data. Records herein do not reflect title changes which may have been affected by lateral movements of rivers or other bodies of water. Refer to the cadastral surveys for official survey information.

CURRENT TO	NW	GSR Mer
10-21-2015	ACAD	T 10 N
		R 5 W

Auric Resources International, Inc.  
1020 W. Wickenburg Way  
Suite E-9  
Wickenburg, Arizona 85390-3290

PLACE STICKER AT TOP OF ENVELOPE TO THE RIGHT  
OF THE RETURN ADDRESS. FOLD AT DOTTED LINE

**CERTIFIED MAIL**



7016 0910 0001 3968 0942



1022



85004

U.S. POSTAGE  
PAID  
WICKENBURG, AZ  
85390  
MAR 09, 17  
AMOUNT

**\$7.50**

R2304M115062-08

**RETURN RECEIPT  
REQUESTED**

Bureau of Land Management  
Arizona State Office  
One North Central Avenue  
Suite 800  
Phoenix, Arizona 85004-4427

RECEIVED  
BLM AZ STATE OFFICE

2017 MAR 13 P 3:14

PHOENIX, ARIZONA